## Pickets Won't Be Respected

## Move May End Strike Call

# *Unions Won't Back CPR Firemen*

By JOHN LeBLANC

MONTREAL (CP)—The firemen's union will be told today by high officers of other big [illegible] threatened strike against the CPR.

A stiff admonition to the firemen, it was understood, will be delivered at a meeting of top rail union officers called for this morning.

The upshot is likely to be that the Brotherhood of Locomotive Firemen and Enginemen (CLC), will withdraw its strike call against the railway for 6 a.m. May 11.

But there will be some manoeuvring before this comes about including perhaps an interview by a union delegation with Prime Minister Diefenbaker on Wednesday or Thursday at Ottawa.

It is expected, too, that a union delegation will see President N. R. Crump of the Canadian Pacific here and will be told by him that the firemen can go ahead with a strike if they wish. The CPR figures it is holding the high cards in the big poker game.

It wants to cut down on firemen in its diesel locomotive service. A royal commission headed by R. L. Kellock, then a justice of the Supreme Court of Canada, found, as the company proposed, that firemen are not needed on freight and yard diesels on the CPR.

The company announced it will start laying off diesel firemen May 11, and the firemen's union set a strike time for the same day.

Other unions are known to be reluctant to back up the firemen's strike, which would be the second in 15 months over the same issue involving about 2,500 men on the CPR. The immediate number laid off on May 11 would be about 75.

Others would go off the payroll gradually, over a period of 10 years according to seniority.

It was understood that the firemen's union will be told this by officers of other unions.

The CPR has agreed to abide by the report of the Kellock commission with its gradual layoff plan. If you pull a strike now, they can just retract that and lay off the whole bunch at once.

It is understood, too, that at least some of the big rail unions will tell the firemen that they will not respect firemen's picket lines if they walk out.

Meanwhile the CPR announced Monday night it will give "preference" in providing work for the first batch of laid-off diesel firemen and will offer alternate work to the second group of 475 men as trainmen or yardmen with a guaranteed basic pay.

The pay guarantee is in line with the Kellock commission findings. It is about $350 a month. However, there is no guarantee for the first group due to be laid off May 11.

The railroad here said in an interview Monday that "I don't think we can go much further."

"I think we've gone far enough," he added. "We've come a long, long way in the direction of meeting union demands, to the point where it's costing us $6,000,000 a year for the firemen alone."


B.C.'s Century of Progress

# The Daily Colonist.

The Colonist's Century of Service

*Vancouver Island's Leading Newspaper Since 1858*

NO. 122—HUNDREDTH YEAR — VICTORIA, BRITISH COLUMBIA, TUESDAY, MAY 6, 1958 — 10 CENTS DAILY 14 CENTS SUNDAY — 32 PAGES


## RCN Thinking Turns to A-Subs

**Navy thinking is turning from surface ships to atomic-powered submarines, Gerald Waring states today in his "Reporting from Ottawa" column on the Colonist's editorial page. Waring says the Royal Canadian Navy is considering buying a submarine from Britain as the first step to a nuclear-powered sub fleet. A submariner's school would follow.**

Zoo-keeper Paul Hertel, shown with a leopard, tamed animals as a hobby.

## *Warship Sunk Rebels Claim*

JAKARTA (UP)—The Indonesian Navy disclosed yesterday that one of its warships had been bombed in a rebel air attack in east Borneo that caused "a number of casualties and some damage."

(In Singapore, rebel sources claimed that rebel warplanes sank the vessel with a possible heavy loss of life. The sources identified the ship as the 815-ton corvette Hang Tuah—one of the largest vessels in the Indonesian navy.)

The Jakarta navy communique did not identify the bombed warship, but said the air attack was staged by a single plane on the morning of April 28 in the harbor of Balikpapan, East Borneo.

The navy's disclosure shifted the focus of attention to eastern Indonesia following the capture of the Sumatran rebel capital of Bukittinggi. Officials here said the fall of Bukittinggi placed the virtual seal of death on the Sumatran revolt.

The rebels already have transferred their main military emphasis to eastern Indonesia where they have been staging a series of air attacks on Jakarta government and foreign shipping.

## *Inquest Jury Calls for Government Controls*

# Zoo-Owner Arrested for Negligence In Slaying of Child by Escaped Lion

* * *

## *Maximum Penalty Life Imprisonment*

By TED SHACKLEFORD

NANAIMO—Zoo-owner Paul Hertel was arrested and charged with criminal negligence yesterday two hours before the inquest into the death of eight-year-old Maureen Vanstone, killed Saturday morning by a lioness which escaped from Hertel's zoo. Bail was set at $1,500.

And the inquest jury, recording an open verdict, added a rider that the provincial government should have had adequate regulations and controls for the operation of private zoos in B.C.

Hertel was arrested at 6 p.m. by Nanaimo RCMP at his zoo, about 10 miles north of Nanaimo. He was taken to RCMP headquarters and charged with criminal negligence resulting in the death of the child. Maximum penalty is life imprisonment.

At the inquest later, Hertel sat tieless in a front seat with his lawyer, Ronald F. MacIsaac. He spent some time writing and conferring with his lawyer, occasionally raising his eyes to look at a witness.

Hertel, giving evidence under protection of the Canada Evidence Act told coroner Dr. H. W. Lewis he blamed the death of the child on a mistake made by a boy employed at the zoo.

**WRONG NUMBER**

He said the boy, whom he did not name, had apparently put the wrong telephone number on a pad under the name of the Vanstone family, who live about one-quarter of a mile from the zoo.

When Waldemar Jungenkrueger telephoned the number to warn the family that the 350-pound lioness was loose in the vicinity, he was connected with Mrs. Doris Dunbar at the Somerset Hotel.

Jungenkrueger who was feeding the lion when the animal escaped told the inquest he had secured the door with a swinging latch.

Continued on Page 11

MAUREEN VANSTONE

**(Funeral services for Maureen Vanstone will be held at 11 a.m. today from Westwood's funeral home at Nanaimo.)**

## Zoo Chief Opposes SPCA Bid

VANCOUVER (CP)—Curator Alan Best of Vancouver's Stanley Park Zoo said Monday night he is "dead against" a proposal to close down all private zoos in the province.

He was commenting on demands of the Society for Prevention of Cruelty to Animals that private zoos be banned in B.C. to prevent a recurrence of accidents similar to that in which eight-year-old Maureen Vanstone was killed Saturday near Nanaimo by an escaped lion.

## *Ottawa Plans $300,000,000 For Mortgages*

WORKS MINISTER GREEN . . . $140,000 houses

OTTAWA (CP)—Substantial new federal funds—possibly $300,000,000—will be provided for mortgage lending by the government at the session of Parliament opening Monday, it was learned Monday.

But officials said no early decline in the current six-per-cent interest rate ceiling on government-guaranteed housing loans can be expected.

The new federal housing money would be used to help finance what the government expects will be a record year in house building.

Works Minister Howard Green said in an interview Monday he anticipates starts will be made on about 140,000 new houses. That would be higher than the previous record of 138,276 in 1955 and substantially above the 122,340 starts made last year.

Officials of Central Mortgage and Housing Corporation said about $233,000,000 in federal funds was used for house building in 1957.

Between the beginning of 1957 and mid-April this year, $400,000,000 from the federal treasury was poured into the industry through direct lending facilities of CMHC. It directed the money through regular lending agencies—banks, insurance companies and the like.

The former Liberal government put up $100,000,000 of that amount and the Progressive Conservative Administration $300,000,000—the last of which was used up last month.

# Suspect's Key Leads To $2,000,000 Cache

BROCKVILLE, Ont. (CP)—Police said the arrest of a man in Montreal Monday led to recovery of a kit bag and suitcase filled with most—possibly all—the loot from a $2,240,000 robbery here sometime Saturday night.

Tracing a bank book found in debris from cracking the main vault, Brockville police Sgt. Les Sterritt reported the arrest of Rene Martin, 31, of Montreal. He said a key found in Martin's car led to the kit bag and suitcase in a locker at the CNR's Central Station at Montreal.

Gordon McDonnell, a securities officer with the Brockville Trust and Savings Company, left Monday afternoon for Montreal to check the contents.

The theft was discovered Sunday when a janitor reported for work at 8.30 a.m. Bank officials Sunday said only "several thousand dollars" in cash and securities were believed stolen.

Police said at least three persons, one a woman, cracked the vault. They made off with $2,225,000 in bearer bonds, $15,000 in cheques and an as yet undetermined amount in non-negotiable registered securities. The company is a branch of the Montreal Trust Company. Officials said the loss is insured.

The thieves entered the building by cutting a hole in the ceiling from an office above the trust company. They brought a heavy steel ladder up to the second floor, then cut a hole through a two-foot brick wall in the side of the vault. Acetylene equipment was used to slice through the steel wall of the vault. The job took at least five hours.

The thieves left behind all their equipment, worth several hundred dollars. Sifting it through, police found a Montreal bank book and in it a sales slip from a used-car lot in Montreal.

Sgt. Sterritt went to Montreal and with Montreal police arrested one suspect after a car chase. They said only that they recovered "a tremendous amount."

* * *

## *Two 'Jobs' Linked?*

By THE CANADIAN PRESS

Theft of more than $2,250,000 in Brockville, Ont., during the weekend marked Canada's third million-dollar robbery, all within the last year and a half.

Canada's largest robbery occurred Jan. 14, 1957, when robbers rifled 132 safety deposit boxes in a Montreal bank. A contents check was impossible but police estimated the loss as at least $4,000,000 and possibly as much as $8,000,000.

On Jan. 29 this year $1,789,400 in negotiable bonds was taken from two steel and concrete vaults of La Societe Nationale de Fiducie, a Montreal trust company.

Police plan an investigation of a possible link between the Brockville burglary and the looting of La Societe Nationale de Fiducie.

They said the methods in both robberies were the same.

## With Bennett

## *Bonner Speeds, Fined*

PENTICTON (CP)—Attorney-General Robert Bonner, British Columbia's chief law enforcement officer, has paid a fine for speeding.

RCMP here said Mr. Bonner was clocked doing 65 miles an hour in a 50-mile zone near Summerland March 28 while driving Premier Bennett to a political meeting.

**FINED $15**

The case was transferred to Victoria where court records disclose that Mr. Bonner pleaded guilty and paid a fine of $15 and costs April 25.

# Khrushchev Hate May Trigger War

COPENHAGEN, Denmark (UP) — The NATO command warned the western foreign ministers at the opening of their crucial meeting yesterday that Soviet Premier Nikita S. Khrushchev might risk a nuclear war with the West if he thought "the prospects of success" were favorable to Russia.

The NATO command report, done in the form of a news letter, warned that the West was faced, in Khrushchev, with a man who has "personal aversions" toward such top Western leaders as Dulles, Spaak and West German Chancellor Konrad Adenauer.

"Although Khrushchev is probably sincere in his declarations that atomic warfare would be too costly a price to pay for victory of Communism over capitalism," it warned, "it is doubtful whether he would refrain from starting war in which the prospects of success were good . . ."

## First, Spaceman Project

## Then 'Ultimate Weapon'

# *Death Ray Will End H-Bomb Reign*

WASHINGTON (UP)—The defence department's space agency chief said yesterday the Pentagon has decided to go ahead with a "very urgent" secret space project.

Roy W. Johnson, head of the advance research projects agency, said the project had only a "50 per cent chance of success." He refused to disclose any details in testimony before the house space committee. He made these other points:

1. The defence department and the national advisory committee on aeronautics have agreed on plans to send a man into space and develop a one-million-pound thrust rocket. He predicted the United States would put a man in space in 30 months.

2. He believes the Russians tried but failed to bring their satellite dog back from Sputnik II. He said the failure was evidence that U.S. rocket guidance systems are better than Russia's.

3. He said U.S. scientists licked the re-entry problem for intercontinental ballistic missiles this year and predicted they would solve it for space vehicles within another year.

4. U.S. satellites fired at the moon will take photographs of the moon's dark side, the side never seen by man. He said the first moon shot would be attempted in several months but not before July.

Johnson said the "ultimate" weapon of tomorrow might be a death ray that would make the hydrogen bomb obsolete. He made the statement in urging that the U.S. space program be primarily aimed at development of military weapons rather than civilian research interests.

The research chief said he did not mean to imply that he did not favor President Eisenhower's proposed civilian space agency.

But he said that for some time to come the defence department would have to supply all rockets for space exploration. Everyone used means "one less weapon," he said, and the defence department should have some control over how they are used.

Johnson said no "death ray" was in development or contemplated in the near future but "we have to keep our mind open to everything."

"The scientist has said it is ridiculous to put a man in a satellite to drop a bomb because a bomb wouldn't drop," he said.

"But our work might lead to a death ray. That would be the weapon of tomorrow and obviously a man up above in a satellite would be in the position to use it.

"The bomb today is considered the ultimate weapon," the research chief said. "I suspect that 20 years from now the bomb will be passe."

## *B.C. Fair Orders Pour In*

VANCOUVER (CP) — Exhibitors at the British Columbia International Trade Fair here said Monday they are getting orders for their products that they didn't expect.

Officials of the exhibition, which has attracted up to 15,000 persons daily since it opened Thursday, banned over-the-counter selling. However, exhibitors are allowed to take orders.

Renault, a French car manufacturer, will campaign for sales in B.C. following interest generated by the fair.

*Same Deal*

# Second 'Zucco' Suing

VANCOUVER (CP)—A Vancouver family plans to sue members of the Workmen's Compensation Board for the same deal it gave Mrs. Bea Zucco.

To be sued for 12 years back benefits for miner Charles Ursaki are J. Edwin Eades, WCB chairman, and board members E. V. Abblett and C. W. Pritchard.

Lawyer Isaac Shulman, representing the family, said Monday the amount his client will ask for has not yet been discussed.

**MR. ZUCCO DEAD**

Mrs. Bea Zucco, widow of miner Jack Zucco, is to receive $13,000 from the WCB to cover the eight-year period during which her husband's claim for a silicosis pension was denied. Mr. Zucco died last month.

The Ursaki family claims Mr. Ursaki got a silicosis pension in 1956, only after a lung biopsy—the analysis of a piece of live tissue.

No benefits were paid from 1944 when the first claim was filed until March 13, 1956, when the biopsy was taken.

**NOW ON PENSION**

From the date of the biopsy the board has paid Mr. Ursaki a silicosis pension of $135 a month.

As in the Zucco case Dr. A. K. Mathisen certified Mr. Ursaki had silicosis, the lung disease of miners.

# Bennett Hints Act Review

**The provincial government has not as yet considered any amendments to the Workmen's Compensation Act as a result of the Zucco case, Premier W. A. C. Bennett said yesterday. (See story above.)**

**"I've had no chance to talk to the minister of labor about it," he said.**

# U.S. Effect Feared On Party

LONDON, Ont. (CP)—President Harold J. Ball on the Canadian Construction Association Monday night expressed concern over the possible influence American leaders of international unions might have on a political party organized by Canadian labor.

Mr. Ball, a Kitchener, Ont., builder, told the London Builders' Exchange he was referring to the proposed new political movement planned at the recent Canadian Labor Congress convention in Winnipeg.

"Now that organized labor in Canada has set as an objective the formation of a national political party takes on added importance," he said.

# Big Year Coming In Home Building

VANCOUVER (CP) — New home construction in British Columbia is expected to reach $225,000,000 this year, almost $20,000,000 more than last year, the economics bureau reports.

PRINCESS ASTRID

HARLOW CURTICE

* * *

## Names in the News

# *Queen Shakes With Mirth At Fair Lady*

LONDON—**Queen Elizabeth** went to see **My Fair Lady** Monday night and she and **Prince Philip** shook with laughter at a charity performance of the musical version of **George Bernard Shaw's** Pygmalion.

There were no changes made in the script for the royal visit. **Julie Andrews** as cockney **Eliza Doolittle** bellowed at an invisible racehorse in the Ascot scene with all the gusto of other performances.

The Queen's cousin, **Princess Alexandra**, came with the royal couple. She and Philip laughed gayly when Eliza's father, played by **Stanley Holloway**, staggered out of a stage pub and told the landlord to "send the bill to the palace."

* * *

DETROIT — General Motors president **Harlow H. Curtice** urged GM workers to accept the company's contract renewal offer but the **United Auto Workers** said Curtice "is driving backward down the wrong street."

* * *

HOLLYWOOD — **Groucho Marx** turned down an offer from the Metropolitan Opera Co. to portray the role of "Froch," a drunken jailer in the Met's presentation of "Die Fliedermaus" by **Johann Strauss.**

* * *

MONTREAL—**M. J. Coldwell,** defeated national leader of the CCF party, says his party has "excellent prospects" of organizing the next provincial government in British Columbia.

* * *

NEW YORK (UP)—Norway's **Princess Astrid** arrived on a 10-day visit to the United States to attend the Minnesota centennial celebration.

* * *

LAS VEGAS—**Dennis Crosby** Sunday night married a beautiful showgirl **Pat Sheehan,** 26, dated several times a year ago by his father, **Bing Crosby.**

* * *

OTTAWA—**J. C. "Cal" Best,** 31-year-old labor department administration officer, a Negro, is president of the new Civil Service Association of Canada.

* * *

RICHMAND, Va. — Novelist **James Branch Cabell,** whose provocative works spanning half a century won him fame as a master stylist and condemnation as a writer of obscenities, died from a cerebral hemorrhage. He was 79.

* * *

WASHINGTON — **Attorney-General William P. Rogers** says organized racketeers and hoodlums "have learned how to make crime pay" in a big way. He estimated the "staggering" cost of crime to the country runs about $20,000,000,000 in one year—second only to the price of national defence.

MONTREAL — President **Claude Jodoin** of the Canadian Labor Congress says the CLC has rejected an invitation to send a delegation to Russia "on the grounds that we believe in open sky policies and open lands where free peoples can mingle."

* * *

WASHINGTON — **Sen. Ralph Yarborough** (D., Tex.) denies Texas opposed statehood for Alaska because it would lose its standing as the largest state.

* * *

BELIZE, British Honduras—**George Price,** anti-colonial leader of the majority People's United party, boycotted Monday night's government reception for **Princess Margaret.** Price was acquitted in court 10 days ago on a charge of making seditious remarks about the Queen.

* * *

MONTREAL—The University of Montreal awarded **Prince Bernhard** of The Netherlands an honorary doctorate.

* * *

WASHINGTON—**Sen. Clinton P. Anderson** accused the chairman of the Atomic Energy Commission of trying to pin a "tool of Russia" label on those who favor nuclear test curbs.

* * *

BOSTON — **Mayor John B. Hynes** called teen-age rock 'n' roll sessions a "disgrace" and banned them from public halls after six persons were injured, when teenagers ran amok after a rock 'n' roll session.

* * *

PARIS—**President Rene Coty** Monday night coaxed **Rene Pleven** into a third attempt to form a new government.

* * *

BREMERTON, Wash. — **Morris Elliott,** 47-year-old father of five, claims the world's flagpole-sitting record after 197 days.

* * *

NEW YORK—**Mrs. Elaine S. Carrington,** originator of the "soap opera," died at 66.

* * *

GLASGOW — Labor leader **Hugh Gaitskell** said Sunday the Western powers and Russians were both to blame for the "dither and delay" in arranging a summit conference.

* * *

LONDON — Actress **Ingrid Bergman** expects to be in Britain most of the summer and has no plans to marry **Lars Schmidt,** her studio says.

* * *

OXFORD, England—The son of **Lt.-Gen. Sir John Glubb,** former British commander of Jordan's Arab Legion, said Sunday he intends to become a Moslem and marry "an Arab girl. **Godfrey Glubb,** an 18-year-old Oxford student who often wears Arab dress around the university, said: "I am more Moslem than European."

# *New Red Fish Fleet Nears Newfoundland*

**BOSTON, Mass. (UP) — The Boston Traveller says Russian fishing vessels are moving into waters off Newfoundland with a modern, ocean-going fleet.**

# New School Costs Less Than Houses

New schools being built in the Greater Victoria school district are cheaper, on a square-foot basis, than the average new house, John Gough, superintendent of schools, said yesterday.

In a release to a meeting of council representatives with the school board, he stated that a reinforced concrete school cost $10.25 per square foot, and the average house, $11.

"The modern school is designed to provide the highest functional usefulness at the least cost," he said. "Long, straight and simple lines have replaced the former ornate architecture."

"Functional materials such as linoleum, asphalt tile, and wallboard have replaced hardwood, plaster and other more expensive materials."

Mr. Gough noted that school costs have increased 150 per cent over the last 20 years; all buildings by 210 per cent; highway construction, construction materials and automobiles by 200 per cent.

## City Social Worker Heads B.C. Group

David Woodsworth, director of the Victoria Family and Children's Service, was elected chairman of the social action committee of the newly-formed B.C. Association of Social Workers in Vancouver Saturday.

*1,000 Reporters Due Here*

# Come One, Come All

Confidence that Greater Victoria can accommodate all visitors during "centennial summer" was expressed by officials of the tourist industry yesterday.

No one was willing to hazard a guess as to how many tourists would come here, but an indication was given by staggering news that 1,000 newspapermen, magazine writers and TV and radio people are expected for the visit of Princess Margaret July 12 to 16.

Cy Porter, chairman of the Greater Victoria centennial accommodation sub-committee, said available commercial accommodation has been determined as 18 hotels, 14 guest homes and 42 motor courts.

In addition, the public will be asked shortly to list what accommodation it has to offer.

"At certain peak periods it is commercial accommodation," said Mr. Porter. "But we have every confidence we will be able to handle them adequately."

**James Garner** gave up smoking and gained 13 pounds in three days. The popular maverick started smoking again and lost 10 pounds in two days.

## All Balloons Ready to Go

**Officials of the city engineer's department figure they have the problem of deflating centennial balloons licked and will start raising all 60 of them above downtown streets any day.**

FRESH FROM U.S. SUCCESS—NOW IN CANADA!

new HAIR SPRAY that helps you style your hair

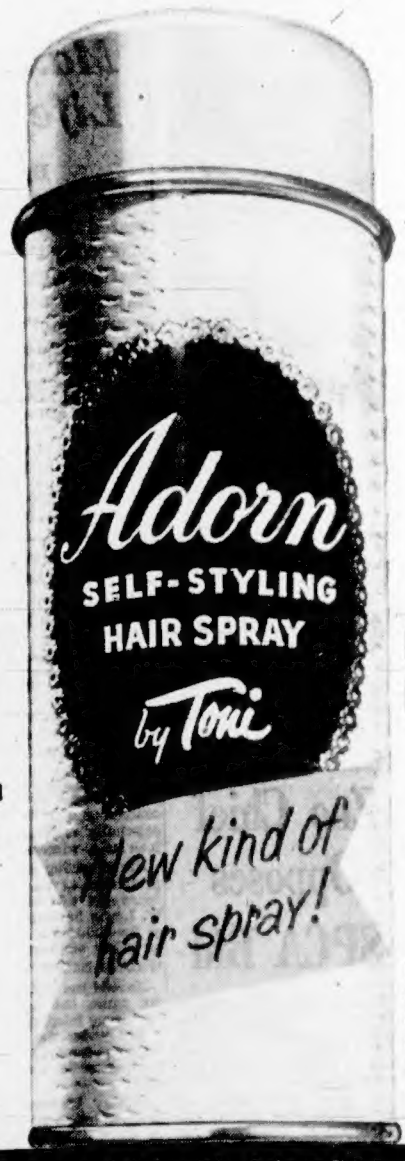


New tall slim atomizer holds ⅓ more spray!

$1.75

No Flaking!
No Dulling!

Look at that comb . . . *not a flake!* ADORN works *invisibly* without gummy stiffeners. Natural highlights shine through . . . are never, never dulled.

Spray before you comb!

New ADORN works differently. You spray *before* you comb . . . not after! It's not a sticky set . . . not a stiff, sprayed on net. Just spray first . . . then style.

Style as you comb!

ADORN's unique action helps you push in a wave, flip a curl . . . fashion a *finished* hairstyle as you comb. What you comb in, new ADORN *keeps* in.

Reset without re-spraying

A damp comb renews ADORN's self-styling action. Curls bounce back . . . alive. Proof that new ADORN actually lasts *twice as long* as ordinary sprays.


# The Weather

**May 6, 1958**

Mostly sunny. Little change in temperature. Winds southwest 20. Precipitation Monday, a trace. Sunshine, 1 hour, 54 minutes.

**RECORDED TEMPERATURES**

High ____58 Low ____49

**FORECAST TEMPERATURES**

High ____60 Low ____48

Sunrise __5.46 Sunset __8.34

East Coast of Vancouver Island — Sunny with cloudy periods. Little change in temperature. Winds light. High and low at Nanaimo, 68 and 42.

West Coast of Vancouver Island—Sunny, becoming cloudy in the northern part late in the day. Little change in temperature. Winds northwest 15. High and low at Estevan Point, 55 and 48.

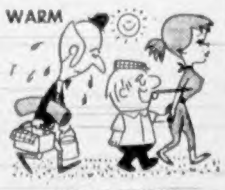


**TEMPERATURES**

| | Low | High | Precip. |
|---|---|---|---|
| St. John's | 36 | 51 | |
| Halifax | 41 | 45 | .19 |
| Montreal | 30 | 50 | |
| Ottawa | 29 | 51 | — |
| Toronto | 42 | 60 | — |
| North Bay | 34 | 45 | — |
| Port Arthur | 19 | 54 | — |
| Kenora | 33 | 57 | — |
| Winnipeg | 38 | 50 | — |
| Brandon | 34 | 51 | .04 |
| The Pas | 33 | 46 | — |
| Regina | 36 | 59 | — |
| Saskatoon | 33 | 67 | — |
| Prince Albert | 33 | 65 | — |
| N. Battleford | 37 | 66 | — |
| Swift Current | 30 | 66 | — |
| Medicine Hat | 37 | 75 | — |
| Lethbridge | 37 | 74 | — |
| Calgary | 35 | 60 | — |
| Edmonton | 40 | 70 | — |
| Kimberley | 36 | 68 | — |
| Crescent Valley | 39 | 72 | — |
| Kaslo | 41 | 66 | — |
| Grand Forks | 43 | 75 | — |
| Kamloops | 48 | 73 | — |
| Penticton | 49 | 71 | — |
| Vancouver | 49 | 62 | |
| Prince Rupert | 41 | 57 | .07 |
| Prince George | 43 | 60 | .03 |
| Whitehorse | 35 | 48 | — |
| Beattie | 48 | 58 | — |
| Portland | 49 | 64 | — |
| San Francisco | 47 | 64 | — |
| Los Angeles | 50 | 73 | — |
| Spokane | 45 | 60 | — |
| New York | 48 | 53 | .20 |

**TIDES AT VICTORIA (Pacific Standard Time)**

| | Time H.M | Ht. Ft. | Time H.M. | Ht. Ft. | Time H.M | Ht. Ft. | Time H.M | Ht. Ft. |
|---|---|---|---|---|---|---|---|---|
| | High Water | | | | Low Water | | | |
| 6 | 03.06 | 6.7 | 10.20 | 7.8 | 11.05 | 0.5 | 23.11 | 7.4 |
| 7 | 03.29 | 6.3 | 11.10 | 8.0 | 11.54 | 1.3 | — | — |
| 8 | 03.26 | 7.9 | 11.54 | 8.0 | 00.23 | 7.4 | 12.43 | 1.9 |
| 9 | — | — | 12.24 | 8.0 | — | — | 13.36 | 2.6 |
| 10 | — | — | 12.44 | 7.9 | — | — | 14.29 | 3.3 |
| 11 | — | — | 13.01 | 7.8 | — | — | 15.22 | 4.0 |
| 12 | 15.15 | 5.7 | 23.20 | 7.9 | 06.36 | 5.1 | 16.17 | 4.7 |
| 13 | 11.46 | 5.7 | 22.42 | 8.0 | 06.48 | 4.8 | 17.08 | 5.3 |
| 14 | — | — | 15.17 | 8.0 | 07.09 | 4.3 | 17.58 | 5.8 |
| 15 | 00.02 | 8.0 | 16.19 | 8.3 | 07.33 | 3.8 | 18.44 | 6.2 |
| 16 | 00.22 | 8.2 | 17.06 | 8.6 | 08.00 | 3.2 | 19.25 | 6.4 |

**TIDES AT FULFORD HARBOUR (Pacific Standard Time)**

| | Time H.M | Ht./Time Ft./H.M. | Ht./Time Ft./H.M. | Ht./Time Ft./H.M. | Ht. Ft. |
|---|---|---|---|---|---|
| | High Water | | | Low Water | |
| 6 | 05.17 | 10.4 | 20.41 | 11.5 | 00.55 | 6.7 | 12.42 | 1.9 |
| 7 | 05.50 | 9.3 | 21.22 | 11.4 | 02.04 | 6.8 | 13.30 | 1.9 |
| 8 | 06.48 | 9.3 | 22.34 | 11.2 | 03.23 | 6.6 | 14.17 | 2.6 |
| 9 | 07.49 | 9.5 | 23.13 | 11.1 | 04.49 | 6.3 | 15.08 | 3.5 |
| 10 | 09.18 | 9.9 | 23.55 | 10.8 | 06.05 | 7.3 | 16.01 | 4.4 |
| 11 | 11.00 | 9.6 | — | — | 07.02 | 8.1 | 17.06 | 5.2 |
| 12 | 00.36 | 10.7 | 12.22 | 7.7 | 07.47 | 8.8 | 18.07 | 6.1 |
| 13 | 01.08 | 10.5 | 14.35 | 8.3 | 08.30 | 5.3 | 19.09 | 6.7 |
| 14 | 01.35 | 10.4 | 15.33 | 8.8 | 08.49 | 4.6 | 20.09 | 7.5 |
| 15 | 01.56 | 10.3 | 16.27 | 9.3 | 09.15 | 4.1 | 21.09 | 7.9 |
| 16 | 02.19 | 10.2 | 17.09 | 9.9 | 09.45 | 3.3 | 21.48 | 8.4 |

# Ship Calendar

**NAVY**

Stettler and Antigonish returned yesterday. Fortuna, James Bay, Miramichi and Cowichan return 2 p.m. May 15. Athabaskan returns p.m. May 8. Oshawa left yesterday morning, returns May 16.

**MERCHANT SHIPPING**

**VICTORIA**

In Port—Alaskan, Pilleigh, Dulverdyk, Loch Garth, Sagafjord.

**OTHER PORTS**

Cowichan Bay—Carrato, African Baron, Chemainus—North Cornwall.
Crofton—Baron Inchcape.
Harmac—Venetia.
Tahsis—Portland Star.
Alberni—Tursky, Tatien Mars.

# Canada Hails Report

OTTAWA (CP) — Top Canadian trade authorities said Monday there seems to be an increasing awareness in the United States of Canada and her problems and this may lead to benefits in vital trade relations between the two countries.

The report of a two-man congressional study mission (see below) is one of the "most encouraging signs" of this "rising consciousness of Canada," they said. There was immediate agreement here with some of the mission's recommendations.

There also was the hope that this rising consciousness would result in policy shifts on tariffs both in the White House and in Congress.

* * *

## Mind Over Rattler?

William Esenwein peering into the eyes of his friend "Musky" believes that the rattlesnake can be trained by mental telepathy. Esenwein says the snake receives the vibrations of his brain waves. He can't prove this, but the snake does seem to like his master.

*Canada's Population*

# 54,000,000 by 2,000

WASHINGTON (CP) — Canada's population will zoom to 54,000,000 by the year 2,000 if her current rate of growth is maintained throughout this century, it was predicted last night by Population Reference Bureau, a non-profit research organization.

The bureau, devoting its May monthly report to the Dominion reported that Canada's population is growing at an "extremely" high rate and said the country now is in "the world's most favorable position in terms of numbers of people and resources to support them."

It noted that Canada's annual growth rate was about 2.1 per cent, the highest of any Western industrial nation, between 1946 and 1951 and then hit an "amazing" 2.8 per cent between 1951 and 1956.

Heavy immigration and a comparatively high birth rate accounted for the spurt in Canada's growth in population, which reached approximately 17,000,000 this spring.

Britain is the world's largest exporter of heavy electrical equipment for power stations and transmission cables.

## *Does U.S. Care?*

**WASHINGTON (AP) — A two-man congressional study mission Sunday criticized the fact that only two U.S. newspapers keep full-time reporters in Canada.**

**This lack of press representation gives the impression to the Canadians that the people of the United States are not particularly interested in what goes on toward the north," the mission reported.**


SMALL CARS
NO DOWN PAYMENT
Test Inspected—Guaranteed
TELMAC
844 FORT



No. 1 FIR SAWDUST
PLUMPER BAY — HIGHWAY SAWMILLS
Guaranteed Supply — Summer Prices
2 UNITS, Blower ..... $10.00
2 UNITS, Bulk ..... $7.50
O.K. FUEL CO.
700 TOPAZ 5-1813 - 4-2452



Timely Suggestions for
MOTHER'S DAY
SUNBEAM MIXETTE—REG. 25.95
* Thumbtip control!
* Batter Guard Beater Ejector!
* Heel Rest!
* Gleaming white Baked Enamel
17.88
HOSTESS APRON
Hand-printed, on washable Terry Towelling, colorfast, gay patterns.
SPECIAL, each 1.98
See the many other ideas at our Towel Bar!
Standard FURNITURE DENNYS OF VICTORIA
2-5111 Right Through
Free Parking Yates to View


Newspaper Advertising Stimulates Buying

*Report on Canada*

# 'Poor Relative' Resentful of U.S.

WASHINGTON (CP) — A two-man congressional study mission said yesterday the American people, press and government display a patronizing attitude toward Canada.

It bluntly blamed Canadian-American frictions on the lack of American interest, understanding and knowledge of Canada's heritage and its economic and political problems.

The two congressmen, Brooks Hays of Arkansas and Frank Coffin of Maine, both Democrats, submitted an 8,000-word report to the House of Representatives foreign affairs committee. They visited eastern Canada last December and January.

The report touched on the major sources of Canadian resentment against U.S. policies, and sharply criticized American ignorance of Canadian problems. It said:

"The United States and its citizens have frequently adopted a patronizing assumption that Canada, like a poor relation, would remain at our beck and call, and that no matter what the provocation, Canadians would not object to any step we might take.

"This lack of interest, this ignorance of the Canadian heritage and Canadian problems and this patronizing air have been displayed by the people, the press and the government of the United States."

As a U.S. contribution to "better, more mature" relations between the two countries, it recommended:

1. The compiling, perhaps jointly by the two governments, of more detailed authoritative statistics showing on a regional basis the origin and amount of U.S. exports to Canada and U.S. imports from Canada.

2. Careful consideration of the effects on the Canadian economy of any foreign sales of surplus U.S. farm commodities.

3. The fullest attempt to explore alternatives before any change in U.S. tariffs.

4. Establishment of a congressional committee to keep Canada-U.S. relations under review as "a continuing area of interest."

5. Periodic exchanges of parliamentary visits.

6. Removal of unnecessary restrictions on travel between the two countries.

Bran that's flavored?
Flavor as never before in a bran cereal! Actual tests prove it's more effective, too!

Better Try Better Tasting
(NABISCO) FOODS LIMITED

Justin V. Harbord
President

Oliver Pauline
Vice-President

Norman Pittam
Vice-President
For Good Insurance advice consult
HARBORD
Insurance Ltd.
Fire, Liability, Auto, Marine, and General Insurance Brokers
"REMEMBER:
Insurance is our business — not a sideline."
HARBORD INSURANCE LTD.
609 Yates, Victoria Ph. 2-4207



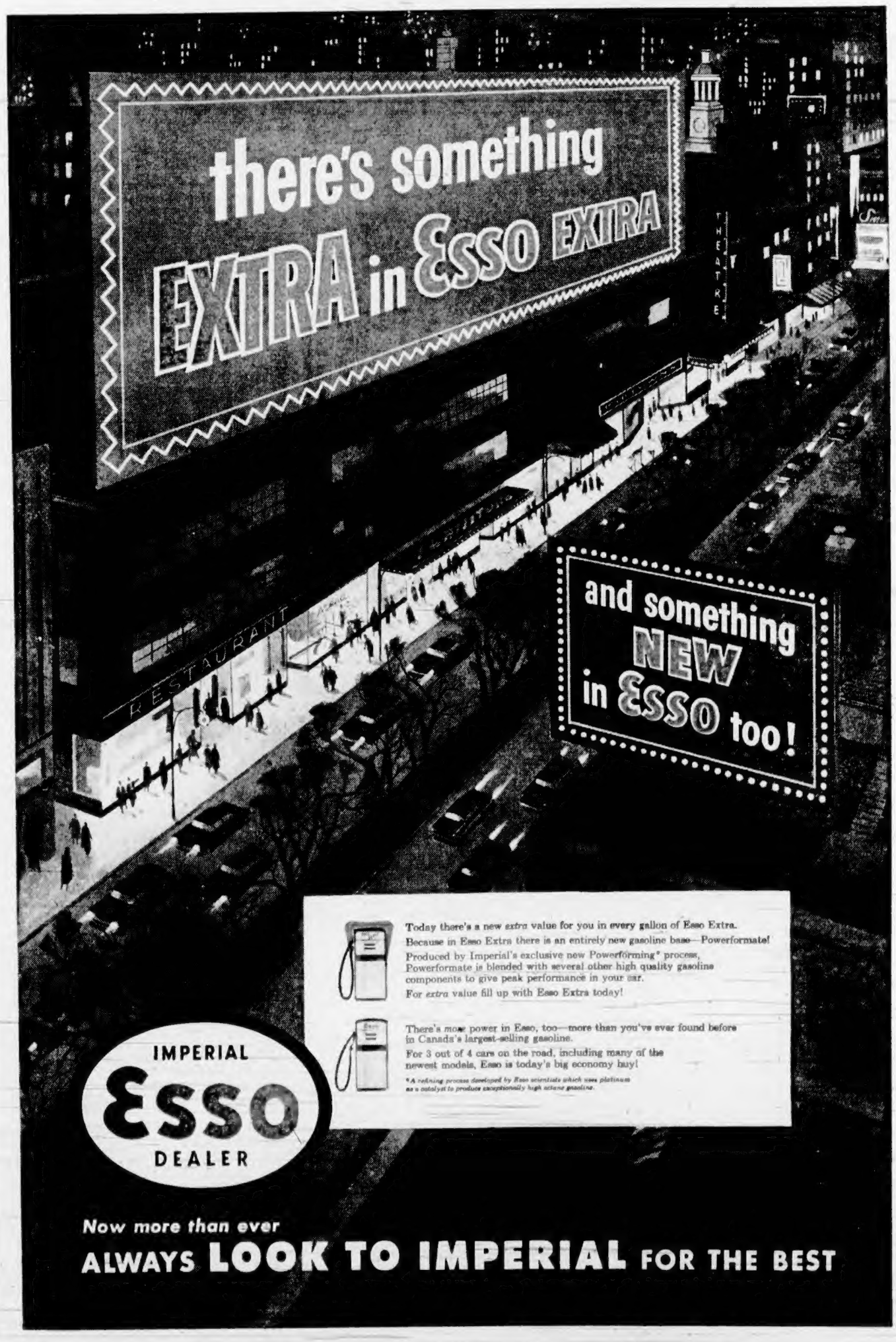

1858 **The Daily Colonist.** 1958

"AN INDEPENDENT NEWSPAPER, THE ORGAN OF NO CLIQUE OR PARTY"

*Hundredth Year of Continuous Publication*

SETH HALTON, Publisher — SANDHAM GRAVES, Editor-in-Chief

Published every morning except Monday by the Colonist Publishers Ltd. at 2631 Douglas Street, Victoria, B.C.

TUESDAY, MAY 6, 1958

# Insincerity Demonstrated

ON two occasions recently and on one before that Soviet Russia has demonstrated its unwillingness to come to any terms whatever with the West over either a limitation of offensive weapons or a gradual reduction of arms. The rejection of an open and inspected Arctic zone, offered by the United States and endorsed by Canada, has been clear-cut and unmistakable. Before that Soviet Russia made the one-sided play for propaganda purposes of a suspension of atomic tests, having completed its own series. As much as a year ago Great Britain proposed a buffer neutral zone in eastern Europe which could be demilitarized. That was rejected too.

Putting them together, an inspected demilitarized zone on Russia's western flank and an open Arctic region under similar inspection would have constituted a broad physical measure of assurance to both the West and the East against any military or other build-up which might be considered menacing. Obviously armies cannot be deployed on land without extensive and visible preparations. Their removal from possibility of physical contact, as at the borders of eastern Europe, would have been a reassuring gesture on both sides. The Kremlin would have none of it, and tightened the screws in the cold war at peripheries where both nationality and purpose could be concealed.

The "stop-the-atomic-tests" move is of more recent origin, and it has been played for its propaganda value all over the world. On test, Soviet Russia did not stop any atomic tests, but has kept right on with them. It was fishing for a "no" from the West knowing that it would come, and intending to make the fullest use of that in the psychological conflict for whatever effect it would have among the uncommitted nations. Then, of course, began the long wrangle as to basic intentions, both West and East, and the present interminable delay over a "summit" conference, who is to attend it, and what it will be at liberty to discuss. In the middle of this came the "open" Arctic offer by the West, and Russia's flat "no."

Viewed against the background of all that has gone before, there is nothing in this chain of developments to suggest that Soviet Russia has any real intention whatever of easing present tensions in the world. In all of its approaches to the subject it is obviously counting on disagreement — procedural or factual — to continue the existing state of affairs, and under cover of this to evade its basic obligation under the United Nations' charter — one to compose differences in the postwar era and help to re-establish peace in the world. The remedy, if there is one, is not likley to be reached at a "summit" conference, but in the reaction of firming world-wide opinion to this Communist double-talk.

# An Appalling Tragedy

THE horrifying death of a little girl near Nanaimo on Saturday when she was struck down by a lioness escaped from a nearby menagerie added new and explosive fuel to the long-drawn-out controversy over the operation of private zoos in British Columbia.

The keeping of wild animals in captivity has aroused vehement objection in many quarters, with the Society for the Prevention of Cruelty to Animals in the forefront of a campaign to have privately-owned menageries outlawed entirely. Whatever facts may be brought out in the course of official investigations, there is one which nothing can alter—that if the authorities had acted on the recommendations of the SPCA the little girl would be alive today.

Previously the emphasis in opposition to private menageries had been mainly on the possibility of suffering being caused to the captive animals, although the factor of public safety had also been stressed many times by the SPCA. Saturday's shocking tragedy places the issue in an infinitely more serious light, arousing feeling of horror not only among Vancouver Island communities but throughout the province and far beyond.

This appalling occurrence has served to demonstrate once again the fact that the instincts of wild animals, even those with an unbroken record of docility, may cause them to revert to savagery in certain circumstances. The public will not be satisfied now with anything less than the most exhaustive inquiry not only into the escape of the lioness and the stark tragedy which followed but also the antecedent circumstances, including the position of the provincial authorities. If permission was given for the establishment of the menagerie, what precautions were taken by the inspecting officers to safeguard the public?

Nothing can now restore the life of the little girl — whose death mercifully must have been instantaneous—but there must be absolute assurance that nothing like this can ever happen again in British Columbia. What action is necessary to afford that assurance it is up to the provincial authorities to decide.

# Commonwealth Accord

FAILURE of the international conference on the law of the sea to reach any binding conclusions on territorial limits and extra-territorial rights in the oceans of the world returns that situation almost to what it was before, with one difference. There may be unilateral action on the part of some nations now to set sea boundaries where for national reasons they may wish. That would be unfortunate, because it would pave the way toward further contention and less accord on any accepted basis. While not too high hopes were held for the success of the conference, the result has been disappointing. If the 86 nations concerned had agreed that would have been one problem the less in the world.

One of the disturbing elements of the meetings at Geneva was the political manoeuvring which in the end overrode constructive efforts to argue the case out on its merits. There would be an obvious gain to the world in uniform sea limits, which then could be codified into internationally accepted law. The one small advance that appears to have been made at the meetings was the decision that each nation should have exclusive rights to mineral and other natural resources on the sea bed of its own littoral. That was agreed upon, but it has long been accepted in practice. On the real issues, national control over coastal areas and fishing limits involved, no resolution of abiding substance passed the test of a vote.

Not as a criticism, but as a matter for sincere regret, Commonwealth lands went to Geneva without their homework well done. There had been apparently inadequate discussion among the United Kingdom and other Commonwealth members as to what they wanted and the sea limits they would support. Great Britain and Canada were saying different things, and there were other divergences around the group. The result was that there was no unified representation from Commonwealth lands, and the stability and strength in debate which this would have afforded was sadly missing. On similar occasions in the future, this is a loss which can be avoided.

*Interpreting the News*

# Soviet Policy Unchanged

By CHARLES M. McCANN
United Press Staff Correspondent

SOVIET Russia's policy mystifies leaders of free countries. The Soviet government has been clamoring since last December for a "summit" conference on cold war issues. But it is imposing such restrictions on preparations for the conference that some officials in Washington doubt that it really wants one.

The Soviet government clamors for disarmament. But it refuses to agree to any system of control that would prevent cheating. One thing about Russian long-range policy is deadly clear: the whole communist philosophy is pointed toward world domination, by peaceful penetration or by conquest, by fair means or foul.

Russian, British and American troops occupied Iran during the war. After the war, the British and American forces withdrew. Russian remained in occupation of Northern Iran. It set up a puppet rebel government there, and demanded that Iran grant it autonomy. Its motive was to grab the rich, undeveloped northern oil fields. Iran appealed to the UN. By means of walkouts and vetos, Russian did all it could to obstruct action. But the pressure proved too great. Russia grudgingly moved out.

Communists precipitated a civil war in Greece after German and Italian troops withdrew. Russia, with Yugoslavia—then a loyal satellite—as its instrument did all it could to help the rebels. On March 12, 1947, President Truman proclaimed the Truman doctrine. It was to help Greece and Turkey resist Communist domination. Truman asked, and Congress appropriated, $400,000,000,000 in military and economic aid. The implication of the doctrine was that the extent of American aid was not limited to money. The rebel guerrilla movement died on the vine.

* * *

In 1948, Russia made a determined attempt to force the United States, Great Britain and France out of their sectors of Berlin. The city is isolated, with a belt of 110 miles between it and West Germany. Russia blockaded the city, refusing to permit the passage of supplies to it. The United States accepted the challenge. It organized an "air lift" of supplies that made history. In 18 months, American and British planes flew 2,343,315 tons of supplies to the city. Russia called off the blockade.

"Well, men, what'll we refrain from doing now?"

# Thinking Aloud

". . . of shoes—and ships—and sealing wax—of cabbages and kings."

By TOM TAYLOR

I WAS looking in a book at the genealogical tree of a great man. Who he is doesn't matter, for it is not his ancestry that makes him great. Some men this does, sorta, reflected glory like, but not this one.

And then I got to thinking about family trees.

You know how it is that some person will say, perhaps puffed up a bit: "My family goes back to 1715." Or it might be 1654, or I suppose even 1302. As though this was really something.

And verily it's not. Your tree goes back that far too, much, much farther back in fact. All family trees go way back, to Methuselah and beyond. Right to Adam we are told. So Smith is equal with Jones and on a par with Montmorency also.

* * *

But what the puffed-up person means of course is that he can trace his genealogy to the date he quotes. That is, he has a record of the begats and who is who and in what order.

His family tree is documented.

This is where most of the human world falls down. They haven't in the course of time been very diligent record keepers. Sometimes there are good reasons, perhaps, for a family to cut the old tree down and begin afresh, but mostly I suspect laziness or indifference has caused the documentary lapse.

One can correct the omissions of one's ancestors, to some point in time at least. There are agencies which specialize in the art of human silviculture, and can bring to life again some ancient oak full of worthy family branches.

* * *

Presumably they are worthy for it cannot be that only the pedigree of the prideful or the distinguished of a bygone age can be traced.

There is doubtless much vanity at the root of some genealogical trees but much deserving continuity also.

After all it's just as dutiful and proper, is it not, to know who one's great-great (ten, twenty times) aunt was as to be familiar with one's more immediate grandmother.

Except of course that some genealogical records are flaunted as evidence of a superior sort of grace. Incidentally, some of them might bear scrutiny too, I imagine.

Nevertheless I daresay there is some kind of social eclat in having a tree all nicely foliaged with names, two or three of them clinging to each branch. And if the odd ancestor had a valet instead of being himself a valet then undoubtedly it is worth framing and hanging up on the wall.

* * *

I have a genealogy myself, apart from the one I have in common with everyone else and which is beyond sorting into any kind of shipshape order. Mine is not exactly a tree so much as a bundle of twigs piled one on top of the other, meaning a list of names that go back a fairly long way as a matter of fact. They need some fertilizer, however, to make them spring up and spread themselves in proper genealogical style, all nicely differentiated.

Somehow I have a notion they will never flourish as they should. I should get busy and hand them over to a fertilizing expert, but I fear I am as laggard as any of my progenitors.

Ah, well, maybe it's much safer the way things are.

*Gerald Waring*

# Reports from Ottawa

THE navy is considering buying a submarine from Britain as the first step in providing Canada with a fleet of nuclear-powered submarines for defence and retaliation.

The vessel in question is one of the latest and most modern of the Royal Navy's conventional, non-nuclear submersibles. The navy's intention is to build a new training establishment around it — a submariners' school to prepare officers and men for eventual service in an operational fleet of nuclear submarines.

* * *

Navy thinking is turning from surface ships to submarines on the basis of careful assessment of recent developments in military science.

In January the navy sent a four-man nuclear power study group to Glasgow to work with the Yarrows Admiralty Research Development Team on problems of design technique and reactor installation for marine propulsion.

Official sources in Ottawa let it be known that the navy was thinking in terms of fast, nuclear-powered fleet tankers for refueling the navy's new oil-fired destroyer escorts at sea.

In fact, however, the study group's main assignment is to concentrate on the adaption of atomic power plants for use in a class of submarine which the navy is contemplating designing and building in Canada.

* * *

The existence, even in embryonic form, of this program to provide the RCN with nuclear subs implies Canadian acceptance of the view that the future of naval warfare lies under the surface of the sea.

It also implies the obsolescence of Canada's post-war fleet of sleek new destroyer escorts. The navy has seven DEs in commission and seven abuilding at a total cost of about $325,000,000. It has plans to build four more.

Seemingly the navy is not yet prepared to admit publicly that advances in submarine warfare have outmoded the DEs in much the same way that missilry has outmoded manned bombers. But this appears to be the situation.

Basic to the RCN's move towards submarines is the opinion of military strategists that one of the greatest threats in a global nuclear war would be Russian subs which could position themselves far out to sea and bombard North America with nuclear missiles.

Canadian scientists are working with American and British scientists to develop what amounts to an underwater DEW line to warn of the presence of enemy subs. With such warning from mid-ocean DEW lines, aircraft, surface craft and submarines could launch defensivesoperations.

The main purpose of the RCN's proposed undersea fleet would thus be defensive, in keeping with the RCN's basic anti-submarine role. Canadian subs would attempt to track down hostile subs and destroy them with homing torpedoes.

* * *

Another important factor is that submarines could operate under the polar ice cap—in waters where destroyer escorts cannot go, but where Russian submarines are believed already to have reconnoitred the northern approaches to this continent. As the navy sees it, a missile fired at Montreal from North of Ellesmere Island would be just as lethal as one fired from mid-Atlantic.

The U.S. Navy, with three nuclear subs in service, is further advanced than the RN in this field. Nevertheless the Canadian program is being oriented along British lines. The RCN could profit greatly by American experience in designing, building and operating N-subs, but the McMahon Act forbids the U.S. Navy from supplying detailed information on these matters. If anyone wants N-subs these days—and the admirals in Ottawa do—they pretty well have to start from scratch to design and build their own.

*The Packsack*

# Vanishing Independence

By GREGORY CLARK

KILLARNEY, Ontario, is a little Great Lakes fishing community of 500 souls that for more than half a century has been getting along very well without benefit of any access except by boats. True, there have been lumber roads, trails and a few rivers by which, in case of dire need, the hardy Killarnians could reach distant communities that had telephones and even roads on which vehicles could reach the outer world. True, also, that in quite recent years, after winter comes to cut Killarney off for months, aircraft now deliver mail and permit easy access to the outside.

Now, a highway is being built from Sudbury down through the wilderness to Killarney, and nearly everyone in the little community is looking forward to the great day, this year, some time when their municipality will become linked with the world; and you can live in Killarney and drive if you like to Vancouver or New Orleans and think nothing of it.

One citizen of Killarney, however, is looking forward to the highway with considerable misgivings. And he is Mr. Tom Jackman, who runs the general store. It has been Jackman's store since the beginning, and Tom inherited it from his father.

In all the years hardly a single travelling salesman has ever set foot in Jackman's store. No salesman would undertake the cost, risk and trouble of hiring a boat. And few would come by plane to so small a community.

"But now," says Tom Jackman, "with that road coming, I bet we will be inundated with salesmen."

The era of complete independence from the furious pressure of commerce is coming to an end for Killarney.

*On the Record*

# Is It Corny To Inspire?

By DOROTHY THOMPSON

MY recent column suggesting that we ought to have something better to serve visitors to the Brussels Fair than a cuisine hot-dog found some spirited opponents and defenders of the hot-dog. I never suggested there should be no hot-dogs, but that the canines should be kept on a leash and that we should have one restaurant to appeal to gourmets. It's not un-American to like a little refinement.

In the fashion parades we are showing mink coats and original models by our top designers as well as cheap and pretty cotton dresses from the jobbers.

* * *

I haven't seen the fair but an editor friend who has complains of more fundamental things. He says that the U.S. pavilion of architect Edward D. Stone, a light, airy design in concentric circles, is beautiful, but that the exhibit as a whole presents an aspect of restless, confused movement without a focus, a picture of a civilization that is going hectically toward no discernible goal.

The circles gather around a pool, actually the centre of the show. Down a ramp-to-a-raft in it models parade — making girls and clothes the focal point of American culture?

The background is dominated by a mural of the cartoons of Steinberg whom I find amusing without understanding the prominence. Everything, my friend told me, is so contemporary and transient as to suggest that America has neither past nor future but lives wholly in the present.

* * *

But America is tradition as well as movement and change. And America has a focus. That focus is belief in the high destiny of humanity and in the American mission to help realize it "for ourselves and all mankind." Maybe it's difficult to express that focus in a show, but it's expressed in all our great monuments to the heroes who have believed in it and recorded their faith in immortal words. Of these the greatest is the Lincoln Memorial.

How many millions of Americans and others have mounted the long flight to the room where the homely, ungainly, sombre president sits, unposed, in bronze? The face wears no photogenic smile. Loneliness, even tragedy, emanate from the figure.

But more impressive than the statue are the words of the Gettysburg Address and the second inaugural carved tall in stone. Once I heard Charles Laughton repeat them in a reading. He spoke without any inflection of his voice or change in facial expression. He told me afterward, "I thought of stone speaking. I wished to absent myself."

* * *

Words are more immortal than stone, steel, or bronze. They live in minds and hearts for milleniums, if they speak truth to the soul.

Somewhere in this exhibition the great continuity of the American message should find expression. The words of Jefferson, Lincoln, the first Roosevelt, Woodrow Wilson, the second Roosevelt, Wendell Willkie, and of the American poets forever singing her song. They might move as news dispatches are presented in moving lights, silently, above the movement and clamor.

Surely people would pause, reading with wonder, learning that America is more than electronics, atomic reactors, great manufactuies, but that past, present, and future it is the home of great souls.

* * *

What has happened to us that we shrink from displaying this, dismissing as "corny" anything that inspires and aspires? Great nations do not live by bread alone, and above all America has never so lived.

Even if foreigners did not read, Americans would, and reading, remember. And that, of itself, would be a good thing.

# Man of the Past

THERE have always been jokes and jokers but over the years the originality and subtlety that once were the hallmark of a sophisticated wag have suffered considerably. This is due partly to the modern theory that time is money and partly to the artificial joke — or canned variety, available at the flick of a switch.

All these distractions have sounded the death-knell of the good story teller. He is a man of the past, now confined to the museum and the yellow pages of history books.

Why has the art of story telling been lost? Because from generation to generation the sense of humor of the individual changes and any real comparisons are deceptive. What was funny for Queen Victoria is probably quite the opposite for the woman of today.

—MOOSE JAW TIMES-HERALD.

*Letters to the Editor*

# Horrifying Indictment of Zoos

This shocking tragedy near Hertel's private zoo in Nanaimo will drive home the fact that such roadside menageries should be closed down immediately. That an innocent child was mauled to death by a fierce lioness is a [illegible] of this type of zoo.

Perhaps the worst aspect of this whole affair is that it could have been avoided. How? By the banning of all such menageries years ago. The B.C. SPCA has been urging the provincial authorities to enforce the existing laws in respect to private zoos. Order-in-council No. 105, passed in 1940, specifically lays down that only a civic zoological society or scientific organization may keep certain wild animals in captivity. During recent months officials of the SPCA have met with the B.C. game department officers and have urged that these private zoos be banned or at least regulated. The attitude of the B.C. game department has been to ignore our sensible recommendations which would have the effect of at least improving these deplorable menageries where wild animals are inadequately housed and caged.

On the contrary the B.C. game department and even officials at the department of recreation and conservation, with whom we have had meetings, seem more than anxious to help private zoo operators. We understand that permission has been given to some other individuals who intend to operate menageries in various parts of B.C.

The Victoria Chamber of Commerce recently went on record as supporting the Baursachs zoo as a tourist attraction. I suggest that this responsible body would be well advised to support the B.C. SPCA in its efforts to ban private commercial zoos.

Following this most tragic occurrence the SPCA will demand that the provincial government take immediate steps to close down all private zoos before there is further loss of life. It seems that the provincial authorities will allow anyone to operate a zoo: even a man like Hertel who, by his own admission, did not even alert the police for hours after his lioness escaped, because "he thought it would return." It had often escaped before.

This will not happen again if private commercial zoos are banned immediately.

WILLIAM LEACH,
President, Victoria Branch, SPCA.

## Who Buys Them?

I read with interest the article in the Colonist on "Views of Uniforms at Schools." I note one young lady expresses herself quite well but says, "after all it's the students who wear them" and says they should decide.

May I ask who buys the clothes? However, at high school age perhaps there is some reason for thought on the matter, but surely at elementary and junior high level, where I presume we mothers still have a say in what our children wear, uniforms would be far better. They are easier to keep looking nice, less expensive and they last longer. I have proven these points with my own daughter.

Regardless of keeping up with the "neighbors" if it is necessary, uniforms at school can be something a child can become proud of with the school colors. A little thought and action on this by PTA groups, teachers and boards might prove very worthwhile.

(Mrs.) M. CANTWELL.

## It's No Wonder

When Vancouver Island producers of milk received a recognized higher price than the mainland for freight and excess costs of production no one, except possibly the distributors, objected.

Things as they were worked well except that the distributors refused to establish a differential for cash and carry sales; they even charged the poor storekeeper within one cent of the home delivered price and expected him to operate, refrigerate, and accept and deliver return bottles for a gross 4% profit. At the same time the distributor laid down cost (before processing and bottling) was approximately 13 cents per quart while the selling price delivered to the consumer was 25 cents.

Had the distributors recognized the facts of life, put their house in order, used modern merchandising methods to enable the storekeeper to sell cash and carry for less money, and given both the storekeeper and the consumer a decent break, the situation the V.I. producers are now in could have been avoided and the grocery chains would not have had to force the situation by importing from the mainland.

It is surprising that the V.I. producers did not see this situation developing; they were told about it but simply refused to recognize changing times and the need for the distributors to supply cheaper cash and carry milk by reduced costs of distribution.

Now retail delivered milk is down to 24 cents and both distributors and producers are in a quandary, and it's no wonder. The government to date has shown no realistic concern in the matter either to the producer or consumer, except for one or two private members.

FRANK H. PARTRIDGE.
1604 Belmont Avenue, Victoria, B.C.

## Action in Emergency

We wish to thank the many people who showed their concern when our daughter, Barbara, was shot in the eye with a BB pellet. We also wish to especially thank the Victoria police department, whom we have now had to call upon twice in emergencies, for their co-operation and the speed with which they came and whisked Barbara off to the hospital. These men deserve more thanks than we can give them for their quick action in this emergency.

With sincere thanks to all concerned,

GEORGE and EDITH LANCHICH.
516 Rithet Street, Victoria, B.C.

## His 150th Birthday

LONDON (AP)—Makhmud Bagir Eivezov, who lives on a collective farm in the Azerbaijan mountains, celebrated his 150th birthday Sunday, Moscow Radio reported. The Soviet government has issued a special postage stamp bearing his picture.

Helps You Overcome
FALSE TEETH
Looseness and Worry
No longer be annoyed or feel ill-at-ease because of loose, wobbly false teeth. FASTEETH, an improved alkaline (non-acid) powder, sprinkled on your plates holds them firmer so they feel more comfortable. Avoid embarrassment caused by loose plates. Get FASTEETH at any drug counter.

## Boat Beats Bus Tie-Up

**LONDON (Reuters)—Bowler-hatted businessman Michael Kelly beat the bus strike Monday by sailing down the Thames to his office in a tiny, plastic boat.**

**Kelly arrived speedily and gently but with the traditional dignity of the "city gentleman" retained. He had his brief case and rolled umbrella in the boat beside him.**

*Four New B.C. Officers*

# Two Mounties in Victoria Promoted to Sub-Inspectors

Royal Canadian Mounted Police headquarters in Ottawa yesterday announced promotion, effective May 1, of four non-commissioned officers stationed in B.C. to the rank of sub-inspector.

Gordon C. Cunningham, 40, with 17 years' service in the force, is one of two in Victoria. He has been senior NCO, orderly room, "E" Division headquarters. He was with the Canadian army during the war.

Norman Clement Carl Roberts, 39, is technical supervisor of marine services, West Coast, RCMP, and came to Victoria last July. He joined the marine division Sept. 30, 1936, and during the war served with the navy.

Robert Jack Ross, 33, is in charge of the Courtenay detachment, and has been with the force for 11 years.

John Archibald Macdonald, 55, in charge of Burnaby detachment.

This couple is face to face with extra interest

They have a Canada Trust Deposit Account! They receive 3½% interest—a higher rate than on an ordinary savings account! So many families have found out that it really does *pay* to use Huron & Erie—Canada Trust. Interest rates are high and you benefit by friendliness, speed and efficiency in an amazingly wide variety of financial services. Call in, soon!

Huron & Erie · Canada Trust

View at Broad St., Victoria, "Just Across from Eaton's"
D. R. ABBOTT, Manager
Hours—Monday to Thursday, 8.30 a.m. to 4.30 p.m.; Friday, 8.30 a.m. to 6.00 p.m.

I'm Storing My Furs Where They'll Be 100% Safe! Why Don't You?

*for Complete Protection...*
Depend on
NEW METHOD

Set your mind at rest when you store furs (and woolens) with us. We guard them as if they were our own.... tightly locked up in modern moth proof, fireproof, theftproof vaults... fully insured.

Our complete service includes expert cleaning and glazing as well as storage. Bonded messenger service for your further protection. Call us today.

SANITONE

FOR INSTANT ROUTE SERVICE
DIAL 4-8166
OR CALL AT
712 VIEW STREET
1015 NORTH PARK STREET
LOTS OF PARKING SPACE

*NEW METHOD*

• LUXURY FUR STORAGE AT LOWEST COST •

GMC's are just great for spreading the good word about your business. Take this GMC panel, for instance. Its smart, functional appearance builds up public confidence wherever it goes.

These solid, dependable pickups earn any firm a reputation for fast, efficient deliveries. And their rugged good looks sell your business wherever they carry your name.

Show the world how good your business is!

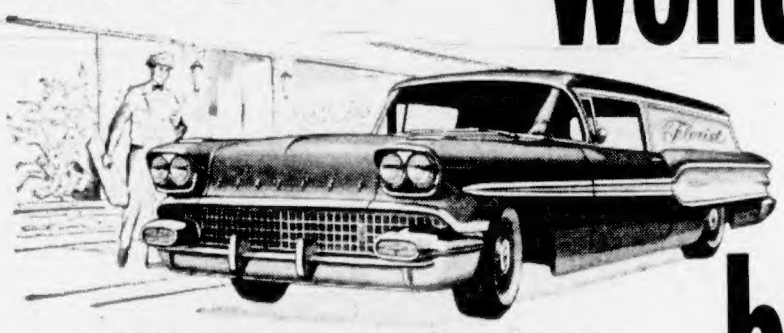


And if you're in a prestige business, what better way is there to let everyone know than by this new sedan delivery. Full coil spring suspension on all four wheels makes it ideal for carrying precious cargo.

It's good business to buy

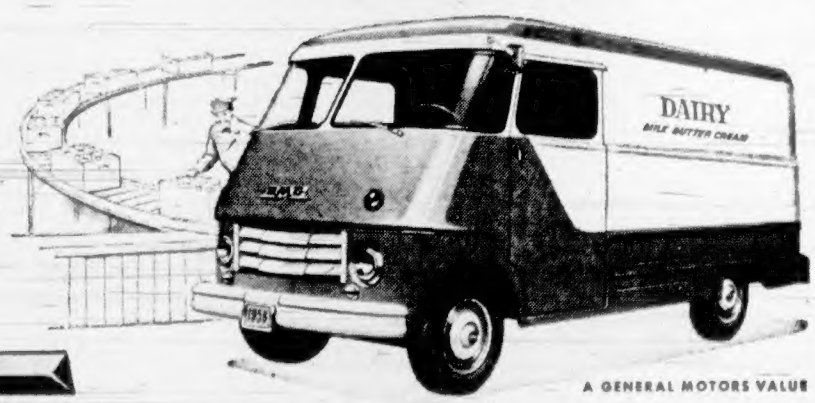


A GENERAL MOTORS VALUE

Brand new for '58, these GMC Forward-Control Utility Vans with their spanking fresh styling create just the right impression for *your* product... come in a choice of wheelbases for king-size economy and capacity.

GMC

SEE YOUR LOCAL GMC TRUCK DEALER
GMC-1058A

CHECK YOUR CAR
CHECK YOUR DRIVING
CHECK ACCIDENTS!

EMPRESS MOTORS LTD.
900 FORT STREET 2-7121

Cash in on the GOLDEN JUBILEE OF VALUES at your Pontiac-Buick dealer's

# Stock Quotations-Market Reports

## Complete Vancouver Trading

| Sales | | High | Low | Close |
|---|---|---|---|---|
| | **OILS** | | | |
| 2600 | Banco Pete | 37 | 30 | 30 |
| 400 | Britalta Pete | -- | -- | 184 |
| 100 | Port St. John | -- | -- | 200 |
| 500 | Puturtis | -- | -- | 41 |
| 5700 | Peace Riv Pete | 40 | 38 | 38 |
| 43800 | Royal Cdn Ven | 59 | 54 | 54 |
| 4500 | Spartan | 12½ | 12 | 12½ |
| | **INDUSTRIALS** | | | |
| 1300 | Vantor Exp | 123 | 122 | 123 |
| | **MINES** | | | |
| 2000 | American Std | -- | -- | 6 |
| 2900 | Canam Cop | -- | -- | 21 |
| 4400 | Caribou Gold | 70 | 69 | 70 |
| 8900 | Craigmont | 260 | 255 | 260 |
| 7900 | Mid West Cop | 16 | 14 | 16 |
| 15700 | Nat Exp | 26 | 20 | 24 |
| 2000 | New Ainsworth | 8½ | 8 | 8 |
| 11500 | New Hamil | 19½ | 19 | 19½ |
| 1000 | Pioneer Gold | -- | -- | 183 |

## Canadian Industrials

| | Bid | Asked |
|---|---|---|
| Anglo Can | 27 | 29½ |
| Do pfd | 23½ | 24½ |
| Acadia Atlic | 9½ | 11 |
| Do A | 19½ | 19½ |
| Algoma Steel | 24½ | 24½ |
| Aluminium | 26¾ | 26¾ |
| Do 4½% pfd | 47½ | 48 |
| Ang Co Pt pfd | 91½ | 92 |
| Argus Corp | 18½ | 18¾ |
| Do 2.40 pfd | 36 | -- |
| Do 2.50 pfd | 43½ | 44½ |
| Asbestos | 9½ | 9¾ |
| Atlas Steel | 17½ | 17¾ |
| Bathurst A | 36 | 37 |
| Beatty Bros | 130 | 272 |
| Bell Telephone | 41½ | 41¾ |
| Belt 5% pfd | 43 | 44½ |
| Do 3½% pfd | 47½ | 48 |
| Brazilian Trc | 5¾ | 6 |
| BA Oil | 37½ | 38 |
| BCE 4% pfd | 73 | 80 |
| Do 4½% pfd | 43 | 44 |
| Do 4½% pfd | 44 | 45½ |
| Do 4½% pfd | 92 | 93 |
| Do 5% pfd | 48¾ | 49 |
| BC Fish Prd | 9½ | 10 |
| BC Pcers A | 12 | 12½ |
| Do B | 11½ | 13½ |
| BC Power | 39½ | 40 |
| BC Telephone | 42½ | 43½ |
| Brown Co | 10½ | 11 |
| Building Prd | 36 | 39½ |
| Burlington S | 11½ | 12½ |
| Burns & Co | 34 | 35½ |
| Calgary Power | 58 | 60 |
| Can Cement | 29½ | 30 |
| Can Cons pfd | 28½ | 29 |
| Can Dry Ginger | 26 | 28½ |
| Can Pckrs A | 40½ | 41½ |
| Do B | 38½ | 39 |
| Can Chem pfd | 28½ | 29 |
| Can Dry pfd | 26 | 28½ |
| Can Celanese | 32½ | 33½ |
| Do 1.75 pfd | 30½ | 30½ |
| Can C-E Cel | 3¼ | 3½ |
| Can Chillers | 415 | 420 |
| Can Drd & D | 18½ | 19½ |
| Can Locomtv | 11 | 11½ |
| Can Oil | 26 | 26½ |
| Can Petro pfd | 14½ | 14½ |
| Can Pctc Rv | 24½ | 24½ |
| Can Vickers | 27½ | 27½ |
| Cockshutt Fm | 10½ | 11½ |
| Cons M & S | 16¾ | 17 |
| Consumers Gas | 31½ | 31½ |
| Corby's A | 17½ | 18 |
| Do B | 17 | 17½ |
| Crown Zeller | 40 | 40½ |
| Dalhousie Sprms | 26½ | 27 |
| Dom Bridge | 31½ | 32 |
| Dom Fnd & Sl | 28½ | 29 |
| Do pfd | 96½ | 100 |
| Dom Mag | 9½ | 10 |
| Dom Sti & Cl | 19 | 19½ |
| Dom Stores | 10½ | 10½ |
| Dom Tar C | 12½ | 13½ |
| Dom Textile | 8¾ | 9 |
| Dose Brewr | 35 | 50 |
| Eddy Paper | 40½ | -- |
| Famous Plyrs | 17½ | 18½ |
| Fancy Farmer | 13½ | 15½ |
| Ford A | 74 | 75½ |
| Ford Motor Co | 35 | 36½ |
| Fraser Co | 24 | 24½ |
| Galineau Pwr | 23½ | 24½ |
| Gen Dynamics | 54 | 56½ |
| GM | 36½ | 36¾ |
| Gerl Sti Wire | 7 | 8 |
| Goodyear Tr | 140 | -- |
| Grt Lks Ppr | 28½ | 28½ |
| Grt W Cl A | 5¾ | 6 |
| Do B | 5 | 5¼ |
| Gypsum LA | 34 | 35 |
| Hamilton Cot | 13 | 14 |
| Hind Dauch | 33½ | 47 |
| Hawker Sidd | 18½ | 19 |
| Howard Smith | 27½ | 27½ |
| Imperial Oil | 42½ | 42½ |
| Imperial Tob | 13½ | 13½ |
| Do pfd | 8¾ | -- |
| Inl Accept | 30½ | 31 |
| Inl Cem pfd | 13 | 13½ |
| Inter Bronze | 11½ | 25 |
| Do pfd | 21½ | 25 |
| Inter Nickel | 71½ | 72 |
| Inter Paper | 90½ | 92½ |
| Inter Pete | 47½ | 47½ |
| Inter Utilities | 25½ | 26½ |
| Keystoner | 6½ | -- |
| Lodge pfd | 31½ | 51½ |
| Low Grys A | 25½ | 26½ |
| Do B | 25½ | 26½ |
| Labatts | 20½ | 21 |
| Laura Secord | 20½ | 21 |
| London Hs A | 4½ | -- |
| Mc & Quebec | 28 | 29½ |
| Maple Leaf M | 3 | 9 |
| Massey-Ferg | 8 | 8½ |
| Do pfd | 90½ | 91 |
| Maxwell | 350 | 130 |
| Do pfd | 87 | 89 |
| Mercury Mills | 10 | 14 |
| M & O Paper | 24½ | 25 |
| Molson's A | 31½ | 32½ |
| Do B | 30½ | 32½ |
| Monarch Knit | 3 | 5½ |
| Montreal Lom | 15½ | 16 |
| Moore Corp | 60 | 60½ |
| National Drug | 12½ | 13½ |
| Do pfd | 12½ | 13½ |
| National Grocs | 20 | 22 |
| National Sts A | 450 | 500 |
| Do B | 450 | 525 |
| National Sti Cr | 20½ | 21 |
| Native Prod | 30 | 31 |
| Netaro Sti | 10 | 20 |
| Orange Crush | 315 | 345 |
| Page Hersey | 109½ | 109½ |
| Penmans | 23 | 25 |
| Powell River | 30 | 30½ |
| Power Corp | 58½ | 59½ |
| Price Bros | 37½ | 38½ |
| Rvrsd Stk A | 12 | 14 |
| Do B | 450 | 500 |
| A V Roe | 13½ | 13½ |
| Russell Ind | 3½ | 3½ |
| St Lawr Corp | 12½ | 13 |
| Shirriff Horsey | 19½ | 19½ |
| Sicks Brwrs | 28 | 29½ |
| Do VT | 26½ | 27 |
| Slvrwd Drs A | 10½ | 11 |
| Spart Air Serv | 6 | 6½ |
| Stand Pave | 26½ | 28½ |
| Stl of Canada | 54½ | 56½ |
| Suprtst com | 325 | 375 |
| Tamblyn | 53 | 55½ |
| Taylor Pearson | 6½ | 6½ |
| Do pfd | 8½ | 10 |
| Thrs Fnc A | 36½ | 37½ |
| Do B | 34½ | 36½ |
| Trans Can Pip | 26½ | 27½ |
| Union Gas | 78½ | 79½ |
| United Corp A | 28½ | 29 |
| Do B | 19 | 20 |
| United Fi A | 37 | 38 |
| Do B | 43½ | 45½ |
| United Steel | 23½ | 23½ |
| Hiram Walker | 27½ | 27½ |
| Westeel | 13½ | 13½ |
| W Can Brew | 30 | 30 |
| Do A | 33½ | -- |
| Geo Weston A | 26½ | 27 |
| Do B | 27 | 27½ |
| Winnipeg Gas | 440 | 445 |
| York Knit A | 150 | 200 |
| Zellers | 21½ | 22 |
| **BANKS** | | |
| Montreal | 44½ | 44½ |
| Nova Scotia | 56½ | 56½ |
| Commerce | 46½ | 46½ |
| Imperial | 49 | 49½ |
| Tor Dominion | 43½ | 43½ |
| Royal | 60 | 60½ |

## Toronto Mines

| Sales | | High | Low | Close |
|---|---|---|---|---|
| 2000 | Akelicho | -- | -- | 50 |
| 2703 | Algom Uran | 16½ | 16¼ | 16½ |
| 3000 | Allin Ruff | 24 | 23 | 23 |
| 7282 | Anacon Lead | 45 | 42 | 45 |
| | Anglo-Huron | | | 14½ |
| | Anglo-Rouyn | | | 26 |
| 1000 | Arno | -- | -- | 10 |
| 1100 | Aunor | -- | -- | 240 |
| 8000 | Axmaque | 11½ | 11 | 11 |
| 6000 | Area Mines | 95 | 92 | 93 |
| 8000 | Barnat | 41 | 39 | 41 |
| 2300 | Baymin Exp | 78 | 76 | 78 |
| 4500 | Base Metal | -- | -- | 60 |
| 12000 | Baska Uran | 24½ | 23 | 24 |
| 1633 | Beatrice | -- | -- | 22 |
| 2105 | Beaverage | -- | -- | 80 |
| 1000 | Beaver Lodge | -- | -- | 16 |
| 8000 | Belcher | 97 | 92 | 97 |
| 2200 | Bevcon | 12½ | 12 | 12 |
| 4100 | Bidgood | 110 | 106 | 106 |
| 500 | Black Bay | -- | -- | 23 |
| 2000 | Bonville | -- | -- | 5 |
| 1500 | Bouzan | 21½ | 38 | 37½ |
| 11500 | Boymar | 10 | 9 | 9½ |
| 900 | Bralorne | 605 | 595 | 605 |
| | Broullan Reef | -- | -- | 52 |
| | Bruneau | -- | -- | 6 |
| | Bruns M & S | -- | -- | 240 |
| | Buff Ansteen | -- | -- | 6 |
| | Buffalo Ank | -- | -- | 42 |
| | Bunker Hill | -- | -- | 7½ |
| 10 | Bulolo | -- | -- | 410 |
| | Cams Chib | -- | -- | 490 |
| | Camp RL | -- | -- | 655 |
| | Cdn Dyno | -- | -- | 67 |
| 25051 | Can Erin | 21 | 18 | 20 |
| 2500 | Cdn Malartic | 25 | 24 | 25 |
| 3300 | Can Met | 135 | 128 | 134 |
| 1360 | Cassiar Ash | 775 | 765 | 775 |
| 400 | Castle Trefi | -- | -- | 325 |
| 2950 | Central Pat | 108 | 103 | 103 |
| 8000 | Chesterville | 21 | 20 | 20 |
| 1000 | Chib Kay | -- | -- | 10 |
| 2100 | Chimo | -- | -- | 11 |
| 7900 | Coch Wns | 310 | 298 | 305 |
| 5200 | Coldstream | 25 | 24 | 24 |
| | Coniro | -- | -- | 6 |
| | Con Astoria | -- | -- | 7 |
| 7358 | Con Denison | 14¼ | 13¾ | 14¼ |
| 1980 | Con Disc Yk | 294 | 290 | 294 |
| 1426 | Con Penninsular | -- | -- | 58 |
| 900 | Con Halliwell | -- | -- | 27 |
| 2700 | Con Howey | 200 | 185 | 200 |
| 2000 | Chib Jacolet | 34 | 31 | 34 |
| 500 | Con Mosher | -- | -- | 59 |
| 2500 | Con Marcus | 61 | 65 | 65 |
| 700 | Con Norbhld | -- | -- | 28 |
| 8000 | Con Rexcourt | 14 | 13 | 13½ |
| 3100 | Con Sudbury | 78 | 74 | 74 |
| 2900 | Con Spinner | 15¼ | 16½ | 17 |
| 1250 | Coniaurum Exp | 320 | 300 | 320 |
| | Copper Corp | -- | -- | 20 |
| 852 | Copper Rand | 129 | 126 | 128 |
| 6600 | Coulee Lead | 60 | 58 | 60 |
| | Cowichan | -- | -- | 65 |
| 147520 | Cusco | 24 | 22 | 24 |
| | Dalhite | -- | -- | 46 |
| 850 | Dome | -- | -- | 15½ |
| | Dom Mag | -- | -- | 9½ |
| 2000 | Donalda | -- | -- | 18 |
| 500 | Duvan | -- | -- | 11½ |
| 400 | E Malartic | -- | -- | 148 |
| 3100 | E Smelting | 41 | 40 | 41 |
| 1913 | E Sullivan | 172 | 170 | 170 |
| 1500 | Eastern Metal | -- | -- | 7½ |
| 3500 | Eldrich | 31 | 29 | 30 |
| 4500 | El Bol | 11½ | 11 | 11½ |
| 1500 | Eureka Corp | 23 | 22½ | 22½ |
| 2200 | Faraday | 151 | 142 | 142 |
| 750 | Falconbridge | 23½ | 23½ | 23½ |
| | Fortuna | -- | -- | 162 |
| 6000 | Gatt Win | -- | -- | 9½ |
| 500 | Gerz | 12½ | 12½ | 12½ |
| 2210 | Giant Yk | 630 | 630 | 630 |
| | Glenn Uran | -- | -- | 11 |
| 800 | Goldale | -- | -- | 14½ |
| 11000 | Goldcrest | 12½ | 13 | 13 |
| | Gds Manitou | -- | -- | 29 |
| | Goldfields Ur | -- | -- | 6 |
| | Graham Bous | -- | -- | 61½ |
| 1500 | Grandor | -- | -- | 130 |
| 2600 | Grey Hawk | 20½ | 18½ | 18½ |
| 6400 | Gunnar | 17 | 16½ | 16½ |
| 100 | Hallnor | -- | -- | 300 |
| 3300 | Hard Rock | 11 | 10 | 10½ |
| 18000 | Headway | 69 | 68 | 69 |
| 2000 | Heath | 7½ | 7 | 7½ |
| | High Bell | -- | -- | 24 |
| 1455 | Hollinger | 20¾ | 20½ | 20¾ |
| | Hoyle | -- | -- | 410 |
| 261 | Hudson Bay | -- | -- | 42 |
| | Hugh-Pam | -- | -- | 18 |
| 1567 | Inspiration | -- | -- | 50 |
| 600 | Irish Copper | 103 | 101 | 103 |
| 17450 | Jacobus | 120 | 115 | 120 |
| | Joliet-Que | -- | -- | 22 |
| 6000 | Jonsmith | 10½ | 10 | 10 |
| 3000 | B. J. Jowsey | 49 | 48 | 49 |
| 2605 | Kerr Addison | 18½ | 18 | 18½ |
| | Kirk-Hudson | -- | -- | 5 |
| 900 | Kilembe | 185 | 175 | 185 |
| 900 | Labrador | 15 | 14½ | 14½ |
| 2300 | Lake Cinch | 108 | 100 | 108 |
| 1200 | Lake Dufault | -- | -- | 85 |
| 1000 | Lake Ling | 10 | 9½ | 9½ |
| 378 | Lake Shore | -- | -- | 650 |
| 1300 | Lake Wasa | 23 | 19½ | 23 |
| 900 | La Luz | -- | -- | 295 |
| 4200 | Leitch | 149 | 145 | 146 |
| 200 | Little L Lac | -- | -- | 198 |
| 7300 | Lorado | 50 | 49 | 50 |
| 2000 | Louvicourt | -- | -- | 11 |
| 3200 | Lynd Hurst | 21 | 19 | 21 |
| 3500 | Macassa | 300 | 295 | 300 |
| 1500 | MacDonald | 33 | 31 | 33 |
| 1500 | Maclic Exp | 7 | 6½ | 6½ |
| 500 | MacLeod-Ck | -- | -- | 59 |
| 34150 | Madsen RL | 268 | 255 | 265 |
| 8400 | Malartic | 100 | 92 | 100 |
| 51250 | Magnum | 48 | 48 | 48 |
| 16470 | Mt Wilson | 61 | 50 | 50 |
| 800 | May Brun | -- | -- | 12½ |
| 110 | McIntyre Por | -- | -- | 78 |
| 500 | McKenzie RL | -- | -- | 15 |
| | McMar RL | -- | -- | 7 |
| | McWatters | -- | -- | 16 |
| | Mentor | -- | -- | 12 |
| 3300 | Merrill Is | 68 | 66 | 66 |
| | Meta | -- | -- | 8½ |
| 5207 | Mid Rim | 97 | 86 | 90 |
| 8030 | Milliken | 327 | 322 | 325 |
| 225 | Mining Corp | -- | -- | 10 |
| | Moneta Porc | -- | -- | 62 |
| | Multi Min | -- | -- | 46 |
| 95200 | National Exp | 26 | 20 | 24 |
| 500 | Nesbitt Lab | -- | -- | 25½ |
| 1900 | New Dickens | 343 | 338 | 343 |
| 1600 | Newlund | -- | -- | 16½ |
| 1500 | New Harric | 14 | 13 | 13 |
| 1300 | Nickel Rim | -- | -- | 85 |
| 500 | Noracme | -- | -- | 12 |
| 1421 | Norlartic | 40½ | 39½ | 40 |
| 1084 | Normetal | 250 | 245 | 245 |
| 10200 | Norbax | 20½ | 19 | 20 |
| | North Cda | -- | -- | 101 |
| 3580 | North Rankin | 49 | 47 | 48 |
| 1670 | North Star | 320 | 310 | 310 |
| | Nudulama | -- | -- | 17 |
| 500 | O'Brien | -- | -- | 49 |
| 3900 | O'Leary Mal | -- | -- | 18 |
| 2850 | Opemiska | 710 | 705 | 705 |
| | Orlako Lake | -- | -- | 23½ |
| 500 | Pamour Porc | -- | -- | 55 |
| 1000 | Pardee | 45 | 44½ | 44½ |
| | Pater Uran | -- | -- | 43 |
| | Patto | -- | -- | 240 |
| 3000 | Paymaster | -- | -- | 15 |
| | Pend Oreille | -- | -- | 305 |
| 1800 | Perron | -- | -- | 27 |
| 1200 | Peska Crow | 119 | 118 | 119 |
| 2000 | Pioneer Gold | 167 | 165 | 167 |
| 400 | Placer Dev | -- | -- | 10½ |
| 1200 | Preston, ED | 620 | 605 | 605 |
| | Pronto | -- | -- | 440 |
| 8500 | Prospect Air | 124 | 118 | 123 |
| 1300 | Que Chib | -- | -- | 43 |
| 1000 | Que Copper | -- | -- | 36 |
| 4500 | Que Labrador | 3 | 6½ | 6½ |
| 1800 | Que Metal | 90 | 89 | 90 |
| 43 | Quemont | 800 | 790 | 790 |
| 4000 | Reyrock | 90 | 83 | 90 |
| 1100 | Radiore | -- | -- | 40 |
| | Renable | -- | -- | 149 |
| 1000 | Rib-Atha | -- | -- | 35 |
| 4100 | Roch LL | 15 | 14 | 15 |
| 2000 | Rockwin | 31 | 30½ | 31 |
| 500 | San Antonio | -- | -- | 51 |
| | Sheep Creek | -- | -- | 30 |
| 7271 | Sherritt Gdn | 405 | 400 | 405 |
| 6800 | Silver-Miller | 63 | 63 | 63 |
| | Siscoe | -- | -- | 58 |
| 1470 | Slanleigh Dr | 160 | 156 | 160 |
| 3500 | Sherrock | 245 | 242 | 242 |
| 6380 | Steep Rock | 810 | 800 | 810 |
| | Sturgeon R | -- | -- | 10½ |
| 3200 | Sullivan Con | 204 | 198 | 198 |
| 900 | Sylvanite | 116 | 112 | 114 |
| 1025 | Teck-Hughes | 170 | 164 | 165 |
| | Temiskimi | -- | -- | 135 |
| 28950 | Tautomb | 94 | 83 | 84 |
| | Trans Bes | -- | -- | 13½ |
| | Union Mining | -- | -- | 18 |
| | Utd Asbestos | -- | -- | 640 |
| 800 | Utd Keno | 260 | 260 | 260 |
| | Utd Estella | -- | -- | 6½ |
| | Upper Cda | -- | -- | 65 |
| 435 | Ventures | 24½ | 24½ | 24½ |
| 2000 | Violamac | 120 | 118 | 118 |
| 300 | Waite Amu | 550 | 540 | 550 |
| 3000 | Wilrey | 72 | 70 | 71 |
| 1525 | Wrightl-Harg | 135 | 130 | 130 |
| 500 | Yale Lead | -- | -- | 10 |
| 8738 | Yk Bear | 130 | 114 | 110 |
| | Yukeno | -- | -- | 5½ |
| 7950 | Yukon Con | 73 | 70 | 72 |
| 38000 | Zenmac | 48 | 42 | 43 |

## Unlisted and Miscellaneous

| VANCOUVER | Bid | Asked |
|---|---|---|
| Alliance Oil | 1¼ | 2 |
| Amalg Oil | -- | -- |
| Anglo-Pan | -- | 30 |
| Arawana | -- | 75 |
| Bethanda | 15 | 17 |
| Bluestar | 32 | 34 |
| Bluebird | -- | 9 |
| Can Albion | -- | 31 |
| Caribou Bud | ¾ | 1 |
| Cascade Ld | 6½ | -- |
| Cassiar Cop | 4 | 6 |
| Centennial | 31 | 34 |
| Cent Mot | -- | 9 |
| Copper Ridge | -- | 3 |
| Crown Silver | -- | 6 |
| George Cop | 5 | -- |
| Golden Mas | 5 | -- |
| Ingeika | 6 | 10 |
| Kamloops | 5 | 8 |
| Kaslo | 1 | -- |
| Key Oil | -- | 13 |
| Lace Mns | 3 | 7 |
| Midland | -- | 8 |
| New Mexus | 31 | 45 |
| North Gem | -- | 25 |
| North Lodge | 7 | 10 |
| Pellaire | 4 | -- |
| Privateer | -- | 4 |
| Rico Copper | 1 | -- |
| Salmo Pr | 6 | -- |
| Seymour | -- | 8 |
| Sunloch | 120 | 145 |
| Torwest | 27 | -- |
| Trans West | 8½ | -- |
| Tuns of BC | -- | 8 |
| Victory Tung | -- | 5 |
| Wasco | 2 | 2½ |
| Woodbury | 1 | 2 |
| Yreka | 60 | -- |
| Pac W Air | 115 | 140 |
| W Can Steel | 5 | -- |
| **TORONTO** | | |
| Arnoic | 70 | 80 |
| Do Vtc | 65 | 75 |
| Brown McD | 6 | 16 |
| Bald Mtn | 12 | 16 |
| Cdn Javelin | 13 | 14 |
| Cdn Superior | 14½ | 19½ |
| Cdn Radium | 13 | 18 |
| Ebonanza | 3 | 4 |
| Gt Sweegras | 30 | 35 |
| Harrisa | 30 | 35 |
| Kirby Oil | 38 | 43 |
| Key Oil | -- | 20 |
| Lumcho | 23 | 26 |
| Longpoint | 62 | 65 |
| Murray | 23 | 29 |
| Pickpoint | 7¾ | 8½ |
| Oceanic | 100 | 115 |
| Raglan | 47 | 52 |
| Rio Tinto | 150 | 170 |
| Do wts | 75 | 80 |
| Surpass | 21 | 26 |
| Savanna | 90 | 100 |
| Uran Ridge | 10 | 13 |
| Wesley | 5 | 7 |
| **MUTUAL FUNDS** | | |
| All Can Com | 618 | 673 |
| All Can Div | 329 | 375 |
| Commonwlth | 667 | 733 |
| Canvest | 468 | 514 |
| Canfund | 3137 | 3294 |
| CIS | 809 | 888 |
| Chemfund | 461 | 539 |
| Corp Inv | 777 | 844 |
| Group Arc | 436 | 477 |
| Group Inc | 320 | 361 |
| Grow Cdn | 719 | 788 |
| Grow Mnl | 362 | 371 |
| Inv Growth | 521 | 583 |
| Inv Mutual | 956 | 1031 |
| Mutual Bnd | 373 | 409 |
| Mutual Acc | 613 | 670 |
| Mutual Inc | 448 | 490 |
| Regent | 469 | 514 |
| TX Elect | 1008 | 1103 |
| Trans Cda | 509 | 546 |
| Unit Acc | 1198 | 1302 |
| **MISCELLANEOUS** | | |
| Amp-C Tel A | 30 | 32 |
| Do pfd 4½ | 42 | 43½ |
| BC Sugar | 34 | -- |
| BC Tel pfd 6 | 107 | -- |
| Do pfd 3% | 104 | 105½ |
| Do pfd 6% | 98 | -- |
| Do pfd 4½ | 88 | 91 |
| Do pfd 4% | 86 | -- |
| Calc Pr pfd | 87½ | -- |
| Can Util pfd | 97 | 98 |
| Dover Ind | 2½ | -- |
| Hudson's Bay | 30½ | 31½ |
| Std Fuel pfd | 32 | -- |
| H Smith | 42 | 43 |
| Safeway (C) | 96 | 98 |
| **CONVERTIBLES** | | |
| Abitibi pfd | 93 | 98 |
| Canmet ex | 84 | 87 |
| Cdn Dyno ex | 85 | 88 |
| C Br Al 5½% | 88 | 91 |
| Do 6½% | 99½ | 101 |
| Cdn Petro | 88 | 88 |
| Cdn Prus | -- | 83 |
| Cdn Util | 102½ | 104 |
| Faraday ex | 91 | 94 |
| Fruehauf | -- | 60 |
| Home Oil 5% | 117 | 122 |
| Do 5½% | 108 | 112 |
| Inland Cem | 92 | -- |
| Loblw 4½% | 118 | 120 |
| Do 6% | 102 | 105 |
| Lorado ex | 84 | 87 |
| Milliken ex | 92 | 94 |
| Northgn ex | 83 | 86 |
| Rio Tinto ex | 85½ | -- |
| Simpsons | 105 | -- |
| Steel Co Can | 113 | 119 |
| Stanleigh ex | 84 | 86 |
| Starrock ex | 87 | 89 |
| Triad | 82 | 86 |
| Webb & Kn | 83 | 86 |
| Westim ex | 94 | 97 |
| Woodward | 108 | -- |
| **PIPELINES, ETC.** | | |
| Alta Gas Tr 4½% | 13½ | 15½ |
| Can Delhi | 5¼ | 5¾ |
| Can Ex Gas | 82 | 83 |
| Inland Gas | 102 | -- |
| Pac Pete 5% | 110 | 118 |
| Do 5½% | 98½ | 100 |
| Gas Trds un | 135 | 137 |
| Tr Can Util | 140 | 144 |
| Westcoast Trans | 88 | 91 |
| Do VT | 23½ | 24½ |

The above stock quotations are supplied by James Richardson & Sons, Hagar Investments Ltd., Hugh Mackay & Co., Canadian Investment Dealers' Association, A. E. Ames & Co., and T. H. Burns & Co.

# International Gives Boost To Oil Shares

MONTREAL (CP) — The Montreal and Canadian Stock Exchanges showed higher prices in moderate turnover.

Industrial gains were wide spread. International Petroleum featured all day with a gain of 10½ at 47⅛ after touching 47⅛ during the day.

Other refining oils followed the trend and gains of a point were shown by Canadian Oil at 26, McColl at 52½ and Imperial at a new high of 42¼.

Steels advanced late in the day. Most breweries reached new highs, the biggest gain being by Sick's at 28½, up 1⅝. Utilities held their own but holes appeared on the news print front. Powell River lost ½ at 29½.

Trading was selective in the mines and oils and prices mixed. Hollinger at 20¾ and Home Oil A at 16 lost ¼ each.

### *Bank Stocks Rise*

TORONTO (CP)—Industrials, featured by International Pete, led the stock market higher in moderate trading.

Montreal, Royal, Commerce and Toronto-Dominion showed gains among banks while Imperial and British-American led refining oils, along with International.

In western oils United Oils was one of the bigger gainers, up four cents at $1.96. Rocky Pete was the heaviest-traded oil, gaining two cents at 12 cents on a 94,000-share turnover.

Base metals and golds were ahead but gains were small. Speculative issues, especially among golds, attracted heavy interest. New Mylamaque was the heaviest-traded issue, gaining 1½ cents at 20 on 200,000 shares.

### *Steels Featured*

NEW YORK (UP) — Steel shares with gains ranging to nearly 2 points featured an irregularly higher, active stock market.

The upturn in steels came when the American Iron & Steel Institute released its statistics on steel operations showing a gain in operations last week and one scheduled for this week.

Lukens Steel ran up nearly 2. Armco gained a point and National nearly a point. U.S. Steel equaled its 1958 high. Bethlehem firmed. Alcoa rose more than a point in the aluminum group. International Nickel rose a point but coppers eased despite a rise in the price of the metal in London.

Autos held in a narrow range.

### *B.C. Power Rights Gain*

VANCOUVER — B.C. Power rights were in demand trading up to 88 cents, a gain of 10 cents on the day.

MacMillan B was strong at $28 while Lucky Lager rose to $5, and Capital Estates to $5⅛.

Mines were steady to higher with Trojan closing at 23 cents and Caribou Gold at 70 cents. Craigmont was firm at 2.60.

Royal Canadian Ventures again traded heavily and closed six cents down at 54 cents. United Oils rose to 1.97.

### *London Stock Prices*

LONDON (AP) — Stock closings: Ass Electric Ind 49s. Assd News 13s. Babcock & Wilcox 48s. Bhysnors 21s. Bowater Paper Corp. Ltd 28s 9d. Britamer Tobacco 43s 3d. Can Pac $46⅝. Central Mining 58s 1½d. Courtaulds 26s. Daggafontein 28s 6d. Daily Mirror 10s 3d. de Beers Deferred 83s 10½d. de Havilland 16s. Distillers 22s 10½d. Dunlop Rubber 15s. Electric & M Ind 32s 4½d. Ford Ltd 36s 4½d. General Electric Ltd 91s 9d. Gt. Univ. Stres Ltd. 44s 10½d. Hudson's Bay Co 166s. Imperial Chemical 43s 9d. Imperial Tobacco 43s 1½d. Metal Box 47s 9d. Mexican Eagle 21s 1½d. Rand Mines 74s 3½d. Rolls-Royce 89s 6d. Shell T & T 145s 4½d. Tanganyika Concessions Ltd 53s 9d. Unilever Ltd 71s 6d. United Molasses 30s 6d. Vickers Ltd 31s 4½d.

Bonds: British 2½s Console 150 & 16. British 3½s War Loans 86¼. British Fundings 4s 1960-90 107 3/16.

Financial Times index 167.8, off 6.5.

## Today's Dollar

| MONTREAL— | Close | |
|---|---|---|
| U.S. dollar | 97 21/32 | —1/32 |
| Pound sterling | 2.72 1/2 | —7/16 |
| **NEW YORK—** | **Close** | |
| Canadian dollar | 1 03 9/32 | +1/32 |
| Pound sterling | 2 81 3/8 | —7/16 |

## Closing Averages

**DOW JONES:**

| | | |
|---|---|---|
| 30 Industrials | 461.12 | up 1.56 |
| 20 Rails | 112.65 | up .38 |
| 15 Utilities | 77.63 | up .19 |
| 65 Stocks | 159.07 | up .51 |

Shares: 2,670,000.

**TORONTO:**

| | | |
|---|---|---|
| Industrials | x429.37 | up 3.35 |
| Golds | 82.27 | up 0.21 |
| Base Metals | 149.12 | up 0.56 |
| Western Oils | 129.05 | up 0.65 |

xHigh 58.
Shares: 2,557,000.

**MONTREAL:**

| | | |
|---|---|---|
| Industrials | 245.6 | up 2.4 |
| Golds | 66.77 | off 0.51 |
| Utilities | x140.2 | off 0.5 |
| Papers | 1,069.48 | off 4.08 |

xNew high.
Shares: 367,900.

**VANCOUVER:**

| | | |
|---|---|---|
| 20 Industrials | 92.84 | up 0.56 |
| 20 Mines | 82.24 | off 0.16 |
| 20 Oils | 90.95 | up 0.11 |

Sales: 147,674.

## Grain Prices

WINNIPEG (CP) — Export interest was quiet with the only report being the sale of a cargo of barley to the United Kingdom out of the Pacific coast.

Flax trade was less active. Selling came mostly from American interests. Buying by exporters appeared on recessions. Prices were irregular, but displayed some firmness.

Weekend export wheat loadings included: United Kingdom 900,000 bushels, India 680,000. The Netherlands 500,000, Red China 435,000, Belgium 75,000 and West Germany 45,000.

| | Open | High | Low | Close |
|---|---|---|---|---|
| Oats— | | | | |
| May | 89⅞ | 89⅞ | 89⅞ | 89⅞ |
| July | 89⅞ | | | 89⅞ |
| Oct | 89⅞ | 89⅞ | 89 | 89 |
| Rye— | | | | |
| May | 106½ | 106⅝ | 106½ | 106⅝ |
| July | 105½ | 106 | 105½ | 105⅞ |
| Oct | 107½ | 107½ | 106⅝ | 106⅞ |
| Barley— | | | | |
| May | 94⅞ | 95¼ | 94⅞ | 95 |
| July | 93½ | 93⅞ | 93⅝ | 93⅞ |
| Oct | 92½ | 92½ | 92¼ | 92¼ |
| Flax— | | | | |
| May | 294½ | 298½ | 294½ | 295¼ |
| July | 287½ | 289 | 286 | 289¼ |
| Oct | 277 | 277½ | 277 | 277 |

Cash Grain Close

Oats—2 cw 74½.
Barley—1 and 2 cw 6 row 96.
Rye—1 and 2 cw 106¼.
Flax—1 cw 287¼.

Prices for class two wheat for export to countries outside IWA: 1 Nor. 1.61⅞; 2. 1.57⅞; 3. 1.49⅞; 4. 1.41⅞; 5. 1.27⅞; 6. 1.33⅞; 1 Durum, 1.93⅞; 2. 1.92⅞; 3. 1.80⅞. IWA and domestic prices: 1 Nor. 1.61⅞; 2. 1.57⅞; 3. 1.49⅞; 4. 1.41⅞; 5. 1.27⅞; 6. 1.22⅞; 1 Durum, 1.93⅞; 2. 1.92⅞; 3. 1.80⅞.

CHICAGO (AP)—Most grain futures dealings were in the nearby contracts at mainly steady prices.

At times May wheat and corn were up around a cent a bushel but they attracted heavier offerings from profit-takers at those levels.

| | Open | High | Low | Close |
|---|---|---|---|---|
| Wheat— | | | | |
| May | 216½ | 216½ | 215⅞ | 217⅛ |
| July | 186⅞ | 187⅞ | 185⅝ | 185⅞ |
| Sept | 189⅞ | 189⅞ | 188⅞ | 188⅞ |
| Corn— | | | | |
| May | 124½ | 125¼ | 124¼ | 124⅞ |
| July | 124½ | 124½ | 123⅝ | 124 |
| Sept | 123½ | 123⅞ | 123⅛ | 123¼ |
| Oats— | | | | |
| May | 63½ | 63½ | 62 | 62½ |
| July | 60 | 60½ | 59⅝ | 60⅛ |
| Sept | 62½ | 62½ | 61⅝ | 61⅝ |
| Rye— | | | | |
| May | 132 | 134 | 131 | 133½ |
| July | 117 | 117½ | 116½ | 117½ |
| Sept | 119⅛ | 119⅛ | 117⅞ | 118⅛ |
| Soybean— | | | | |
| Sept | 224⅞ | 225 | 224½ | 224⅞ |
| May | 226½ | 227 | 226 | 226½ |
| July | 228⅛ | 228 | 226⅛ | 225⅞ |

## Dividends Declared

Barber Ellis of Canada, 60 cents, payable June 16, record June 3; xd May 29.

Dominion Electrohome Industries, 25 cents, payable May 30, record May 16; xd May 13.

Canadian International Investment Trust, common 15 cents, payable June 2, record May 15; xd May 13.

Newfoundland Light and Power, common 45 cents, payable June 2, record May 12; xd May 6.

Pembina Pipe, preferred 62½ cents, payable June 2, record May 15; xd May 13.

Canada Safeway, preferred 31.25, payable July 2, record June 2; xd May 28.

## Egg Market

| | Producer | Wholesale |
|---|---|---|
| Grade A large | 38 | 48-50 |
| Grade A medium | 34 | 44 |
| Grade A small | 26 | 36 |

## New York Market

| | Close | | Close |
|---|---|---|---|
| Alcoa | 69½ | Ford Motor | 38⅝ |
| Allied Chemicals | 70¼ | Gen Dynamics | 56 |
| American Can | 46⅛ | General Electric | 58½ |
| American Gas & El | 45½ | General Foods | 38½ |
| American Smelter | 44⅝ | General Motors | 28 |
| American T&T | 175⅛ | Goodrich Tire | 75 |
| American Tobacco | 84⅝ | Great Northern | 36⅝ |
| Anaconda Copper | 44⅞ | Gulf Oil | 116½ |
| Atchison Topeka | 19⅞ | Houston L & P | 36 |
| Atlantic Coast Line | 33⅝ | Illinois Central | 71⅝ |
| B&O Railway | 38½ | Inter Harvester | 32½ |
| Bethlehem Steel | 40⅛ | Inter Nickel | 34½ |
| Boeing Aircraft | 41⅝ | Int T & T | 34½ |
| Burroughs | 29¾ | Johns Manville | 37½ |
| Canadian Pacific | 24¼ | Kaiser Alum | 26½ |
| Chrysler | 45⅛ |

# Con Men Are Coming!

★ ★ ★

## Canada's Premium Dollar Lures Invasion by Yankee Swindlers

★ ★ ★

NEW YORK (AUP)—Canadians are hereby warned that a horde of Yankee swindlers is headed across the border—intent on adding big bundles of premium Canadian dollars to those they have already fleeced from gullible Americans.

[illegible] bunco artists, the chaps who peddle sand soaked in worn-out crankcase oil as high grade top soil, or grass guaranteed not to grow any higher than three inches.

Included among them are the gents who will sell you a beautiful new siding job for your house at a very special price just so your neighbors will see it. But after they've passed on and have sold your contract to a bank, you learn the real price you're stuck for is about twice what the fast-talking salesman told you and at least 50 per cent higher than the standard price of the contractors in your own neighborhood.

These lads winter in Florida, California and Texas—fleecing the unwary retired folk who are building homes in those states.

In March and April, they work their way north through the United States, reaping a harvest that the American Association of Better Business Bureaus estimates at several hundred million dollars a year.

May is "Canadian clean up month" for these characters, because that's when folks in Canada start working seriously on spring repairs and modernization.

The swindlers sometimes are called "the suede shoe boys" because somebody noticed the addiction of a number of them to the suede shoe fad a few years back. They have to think new Gimmicks from year to year. They can't cover the same territory and repeat.

This year, one of their favorites in the richer neighborhoods is the private swimming pool—at a very low price. Not only does the contract price turn out to be phoney—the actual price may be three times the quoted price, but "gyp" materials are used and the concrete pool starts breaking down long before the end of the first season.

Miracle fertilizers made of mixtures of utterly worthless sand and ground garbage, rose bushes and evergreen shrubs that are culled and thrown away by nurseries and flower bulbs rejected as worthless but sold as first class, are other merchandise peddled by the swindlers.

To top it all, the seller of fake lightning rods still works the rural areas. Manufacturers heard as recently as last summer of swindlers who took orders to instal lightning rods on farm buildings and actually palmed off "cable" made of wooden rods and cheap rope painted with aluminum paint on the farmers.

## Italian Police Arrest U.S. Sailors For Damaging Communist Posters

**NAPLES, Italy (UP)—Three U.S. sailors were arrested by Italian police yesterday for damaging Communist election posters in the third such incident involving Americans in four days.**

## 'Russia Winning Control of Oil'

CINCINNATI, Ohio (UP) — union president addressed an John L. Lewis predicted yester- overflow crowd of more than day that Russia will win the 2,000 management delegates to "economic" war against the the American Mining Congress United States unless the U.S. convention. "Russia is working protects its "pure resources." toward control of the world The United Mine Workers coal and oil market," he said.

*'Speed' Sells Shares*

## Olson, Lumsden End Dealer Partnership

In a deal valued at over $350,000, two well-known Victoria businessmen who have been associated "off-and-on" for nearly 40 years have decided to part company.

Thomas B. Lumsden has purchased from R. S. "Speed" Olson his interest in the automobile firm of Olson Motors, Ltd. on Yates Street. The deal is due to be formalized later this week.

The acquisition includes the nine lots and buildings, recently evaluated at $381,000, but Mr. Olson will retain an interest in three subsidiary companies—Majestic Finance, Lease-Lend and North Coast Transport.

Mr. Lumsden since 1948 has acted as general manager of Olson Motors, holders of the Plymouth-Chrysler franchise in the city.

During the war Mr. Lumsden served with the department of munitions and supply, and before that was with Begg Motors. He first became interested in the automobile industry in 1919 when he established a tire business in Victoria.

Mr. Lumsden said yesterday that the name of the firm would not be changed as a result of the friendly mutual arrangement" between himself and Mr. Olson. "We first came together in the Victoria shipyards in 1918," said Mr. Lumsden.

It is understood that Mr. Olson intends to join another business undertaking in western Canada. He is at present in Calgary.

slim, trim—the modern look

**A. E. Ames & Co.**
Limited
*Investment Securities*
Royal Trust Building • 612 View Street, Victoria, B.C.
Telephone: 3-4171
TORONTO MONTREAL NEW YORK LONDON, ENG. VANCOUVER
WINNIPEG CALGARY LONDON

**Dominion Tar —**
**A Diversified Enterprise**

The business of the Company comprises a diversified and well-balanced industrial operation divided into three major classifications: chemical processing; building materials and pulp and paper. The Company owns 53½% of the common shares of Howard Smith Paper Mills, Limited.

We as principals offer the new issue of:—

**Dominion Tar & Chemical Company, Limited**
**5¼% Sinking Fund Debentures**
due June 1, 1978
**Price: 99.00 and interest to yield 5.33%**

The Company has called for redemption on June 2, 1958 at 102 and interest all of its presently outstanding 5% Sinking Fund Debentures. We suggest that present holders of such debentures reinvest in the new issue.

☐ Please enter my order for $ _____ principal amount of Dominion Tar & Chemical Company, Limited 5¼% Debentures due June 1, 1978. Price: 99 and interest to yield 5.33%.
☐ Please send me a prospectus.
Name _____
Address _____

*Mail and telephone orders will receive prompt attention.*

**Wood, Gundy & Company**
Limited
*612 View Street* *Victoria*
*Telephone: 2-4261*

**STOP and SWAP for SAFETY**

NOW ... the super-strength of
**Firestone NYLON**

**This new low price** means that every motorist can easily afford the super safety of Firestone De Luxe Super Champion NYLON tires. Come in and see us soon.

POPULAR 670:15 SIZE only $19.95 Plus your retreadable tire

*Don't wait—see one of these nearby Firestone dealers tomorrow!*

24-231

**KING'S AUTO REPAIRS LTD.**
2504 Government 4-3632

**SONGHURST SERVICE STATION**
1321 Yates 4-5312

**TRANS-CANADA AUTO SERVICE**
480 W. Burnside and Trans-Canada Highway

**D & D TIRE LTD.**
1620 BLANSHARD 2-7283

**IT PAYS TO BUY NATIONALLY ADVERTISED PRODUCTS**

**REMINGTON '99'**
*gives fast answers to every figuring operation.*

**The Remington '99' Calculator** adds...subtracts...multiplies ... divides ... and gives an automatic credit balance when required. Handles any figuring operation and prints and proves the answers on exclusive Simpla-Tape. *Yet it takes just five minutes to learn to use the Remington '99'.*

The Remington '99' Calculator that prints can be used by everyone in your office for every figuring operation...it will rapidly become the heart of your accounts department ... saving time and costs from the moment you first touch the keys.

*Ten year warranty... sold and serviced by 36 Canadian Remington Rand Offices and numerous agencies.*

Phone Now, 4-7148
**Remington Rand** LIMITED
530 Broughton Street, Victoria
OVER 60 TYPES OF CALCULATORS AND ADDING MACHINES

**Every product in the Remington Rand range is designed to save time, costs, in almost every business operation.**

KARDEX
- Instant-location visible record.
- Telegraphs facts at a glance.
- Cuts time consuming routine.
- Saves space and money.

REMINGTON ELECTRIC
- Letters rival fine printing.
- Secretaries turn out 20% more.
- Electricity takes muscle work out of typing.
- Choice of over 100 type styles.

UNIVAC
- World's first data automation system.
- Satisfies needs of large and small businesses.
- Automatic self-checking.
- First choice of management, government and science.

Equips Business for Prosperity
**REMINGTON RAND**

# IT BEATS ME

*By Jim Tang*

As predicted, a new Western Hockey League set up taking in four or five new cities in an expanded organization which will operate in two divisions without an interlocking schedule is in the making. It's not yet an accomplished fact but it definitely is a probability.

Also, the future of the WHL is far more secure than many fans have been thinking and Victoria hockey fans need have no worries. This city will be part of the WHL next season, and for many seasons to come.

These reassuring words came yesterday during a lengthy conversation with league president Al Leader, just back from the league meeting at Calgary.

"I was quite satisfied," Leader said. "It was a very good meeting and although it was held too early after the close of the season to decide many things, we did accomplish a lot. Things look good for next season."

Seattle, not Victoria, is the doubtful quantity on the Pacific Coast in next-season planning.

"You people don't have to worry about a hockey club," Leader said. "You have a good hockey town and I cannot imagine the Western Hockey League without a Victoria entry."

Leader stated that he would like to see the present community ownership continue here, but intimated that if the present Victoria hockey organization was unable to carry on that there would be no problem about finding someone to take over a Victoria hockey operation.

* * *

The WHL head also confirmed press reports that Calgary and Edmonton are likely to become a part of the Western Division of the WHL, while an entirely new division, which would include Winnipeg, St. Paul, Omoha, Denver, Des Moines and, possibly, St. Louis, will be set up.

No trouble is anticipated in the formation of the new Eastern Division.

Jim Pigott, owner of the Saskatoon-St. Paul Regals, has had his fill of Saskatoon but is willing to carry on in St. Paul. Winnipeg owner Jack Perrin is said to prefer the proposed new lineup of clubs to the one in existence this past season. Omaha was perhaps the best franchise in the old United States Hockey League and would welcome the return of professional hockey, and Denver has become a red-hot hockey centre. The picture is not yet quite as clear in Des Moines but the Iowa city has a new arena seating 9,000 and there should be no difficulty in getting a backer. St. Louis is interested and it can be said that as matters stand now there is every chance of a division which would include teams in the above cities.

That would put Calgary and Edmonton into the Western Division along with Vancouver, New Westminster, Victoria and, probably, Seattle and Spokane.

Whether or not Seattle and Spokane will be part of the proposed new arrangement is not yet definite, but it is thought that Seattle will again have a club even if present owner Elroy McCaw is not willing to carry on, and Spokane is at least ready to have an outright professional club after years of subsidizing the Western International league.

* * *

That such a lineup of clubs has already gone past the talking stage is shown by the fact that Leader has been instructed to draw up a balanced schedule for submission to each of the seven clubs as soon as possible, and well in advance of the next league meeting, scheduled in Vancouver June 16.

Calgary, Edmonton and, particularly, Spokane, are opposed to continuation of the 70-game schedule and it seems likely that a 60-game slate will be adopted if the new club alignmnet goes through as expected.

While this means the loss of five home games for each club, most operators believe, and with reason, that it should cause little or no loss of revenue. They feel that a balanced schedule with fewer mid-week games will bring in as many fans for 30 games as the old unbalanced schedule attracted in 35.

A lot, of course, depends on what, support will be given by National Hockey League clubs, but if there is assurance that players will be made available it is reasonably safe to presume that the WHL will line up next season as described above. It makes sense, and if it can be done, look for hockey to make a comeback here, and throughout the whole league.

# Leonard, Balding Meet in Victoria

Stan Leonard of Vancouver and Al Balding of Toronto, Canada's leading golf pros, will play in Victoria on Friday, June 13, during the course of a five-match tour of British Columbia.

Confirmation of a report printed in the Daily Colonist last week was received yesterday.

Leonard, who recently won the Tournament of Champions at Las Vegas, and Balding, high up among the leading money-winners on the tournament trail last year, will play in Kamloops, Kelowna, Penticton, Victoria and Vancouver, in that order. Their tour starts June 10 and ends June 14.

The tour is being underwritten by a B.C. brewery (Lucky Lager) and is being sponsored by Gyro Clubs in the five cities in which matches have been scheduled. In Victoria, the Camosun Gyro Club will sponsor the appearance of the famed pros and net proceeds, if any, will be used for club charities.

# Nanaimo Club Loses; Fades in Final Half

| | W | L | T | F | A | Pts. |
|---|---|---|---|---|---|---|
| New Westminster | 3 | 0 | 0 | 14 | 4 | 6 |
| Nanaimo | 2 | 1 | 1 | 16 | 4 | 5 |
| St. Andrews | 1 | 1 | 1 | 7 | 8 | 3 |
| Hanscombe | 0 | 1 | 1 | 1 | 4 | 1 |
| Carlings | 0 | 1 | 1 | 2 | 9 | 1 |
| Nanaimo | 0 | 3 | 0 | 3 | 14 | 0 |

Last nights score: Nanaimo 1, New Westminster 4.

NEW WESTMINSTER — Nanaimo City made its mainland debut in the Pacific Coast Summer Soccer League here last night and went down to its third straight defeat, 4-1, at the hands of New Westminster Royals.

Gogi Stewart's Nanaimo entry held the edge in play in the first half on pattern passing sparked by Stewart at inside left. Bill Ackinclose gave the visitors the lead at the 11-minute mark with the only goal of the half.

However, Royals came on quickly in the second half, and finally tied the score at the 35-minute mark through Bill Logan. Bob Swinton, Stu Crossan and Art Bennett completed the scoring.

## Where to Fish or Hunt — SOLUNAR TABLES

by John Allen Knight

According to the Solunar Tables calculated for this area, the best times for fishing and hunting for today, Monday and Tuesday will be as follows (Times shown are Pacific Daylight Time):

TODAY

| A.M. Minor | A.M. Major | P.M. Minor | P.M. Major |
|---|---|---|---|
| 9.15 | 2.55 | 9.40 | 3.25 |

TOMORROW

| | | | |
|---|---|---|---|
| 10.15 | 3.56 | 10.30 | 4.15 |

Major Solunar periods, lasting 1½ to 2 hours, dark type.
Minor periods, shorter in duration, light type.

## Wins Auto Race

SILVERSTONE, England (AP) — Peter Collins of Britain won the Silverstone International Trophy for racing cars Saturday.

## Big Cycle Winner

One of the big winners in Vancouver Island TT motorcycle races Sunday was Al Barclay, who accepts the Trophy Dash award from Heather Adam. In addition to winning the dash, Barclay posted the fastest time of the meet, captured one heat, and was second to T m Richardson in the main event. About 1,000 enthusiasts turned out for the meet at the Pedder Bay course.

## *Speaking Briefly*

# Bolton Soccer Stars Pelted; Bolt Controls Temper, Purse

Bolton Wanderers—winners of the Football Association Cup final at Wembley Stadium last Saturday—were pelted with tomatoes and bags of flour when they passed through Manchester on their way home to Bolton Monday night.

A crowd of more than 20,000 gathered at the Bolton town hall to welcome home the cup winners, who were still jubilant over their 2-0 victory over Manchester United, the club sadly depleted by the losses in the Munich plane crash.

Team captain Nat Lofthouse, who scored both goals, said: "There were a number of hooligans on the route when we were passing through Manchester. Some of the players had narrow escapes and got flour over their jackets."

* * *

Tommy Bolt, keeping control of his temper in a stretch battle with Ken Venturi and Ben Hogan, Sunday captured the $25,000 Colonial invitation tournament with a 72-hole score of 282—two strokes over par.

Bolt snapped back from a poor first nine on the final round to finish with four-over-par 74. Hogan faltered during the final few holes and took a 73 while Venturi fired a last round 69 to put the pressure on the front-runnig Bolt.

Venturi finished one stroke behind with Ted Kroll and Gardner Dickinson tied for third place with 284. Stan Leonard of Vancouver, who had been in contention throughout, also had last-round troubles and wound up with a 75 for a 287 score.

* * *

Johnny Bower of Cleveland Barons, the only goalie to be named the American Hockey League's most valuable player, has won the honor for an unprecedented three consecutive years and will receive a league bonus of $300 and permanent possession of the Leslie Cunningham Trophy . . . **Harvey Ward Jr.**, of San Francisco, winner of the U.S. amateur golf championship in 1955 and 1956, regains his amateur status today after serving a year's suspension for accepting unauthorized tournament expenses . . . Light heavyweight contender **Tony Anthony** of New York, still hoping for a title shot, knocked out **Artie Miller** at 1.41 of the sixth round of a bout at New York Monday night . . . **Joe Zaleski**, head coach of the Sarnia Golden Bears of the ORFU for the past two seasons, has been signed as backfield coach with the Winnipeg Blue Bombers. Zeleski played three seasons with the Bombers . . . Vancouver Mounties have signed former major league infielder **Billy De Mars** . . .

* * *

Australian tennis players likely will be barred from making private overseas tours as a result of Mal Anderson's withdrawal from the official Australian team. Davis Cup captain **Harry Hopman** said yesterday . . . Spokane's **Dick Hanlon** leads Pacific Coast League pitchers with a 4-0 record and a brilliant earned-run average of 0.79 in 34 innings . . . The U.S. men's basketball team Monday night completed a six-game sweep in the Soviet Union by drubbing Riga, Russian national champions, 101-58 . . . Forward **Ken Wharram**, who has averaged better than 30 goals a year in four seasons with Buffalo, has been traded to the Chicago Black Hawks for defenceman **Frank Martin** and right winger **Wally Hergesheimer** . . . A Detroit housewife was awarded $10,000 by a circuit court jury Monday for injuries suffered when she was struck by a baseball thrown from the outfield during a pre-game practice at Detroit's Briggs stadium in 1955 . . . **Pancho Gonzales** won his sixth straight professional tennis tournament Sunday at Cleveland by defeating **Lew Hoad** in the finals, 3-6, 4-6, 14-12, 6-1, 6-4

# *Seven PCL Clubs Half-Game Apart*

| | W | L | Pct. | GBL |
|---|---|---|---|---|
| Portland | 8 | 7 | .533 | |
| Spokane | 10 | 8 | .526 | |
| Vancouver | 10 | 8 | .526 | |
| Salt Lake City | 9 | 8 | .500 | ½ |
| San Diego | 10 | 10 | .500 | ½ |
| Phoenix | 11 | 11 | .500 | ½ |
| Sacramento | 8 | 8 | .500 | ½ |
| Seattle | 7 | 10 | .412 | 2 |

Things got tighter than ever in the Pacific Coast Baseball League last night as Portland Beavers nipped the visiting Spokane Indians, 3-2, for a shaky hold on first place.

Portland is only seven percentage points ahead of the Indians and Vancouver Mounties, and only half a game separates the first seven teams in the standings. Even Seattle Rainiers, who hold down last place, are only two games behind the Beavers and have lost only three more games.

In Sunday's action, the Mounties swept both ends of a doubleheader at Salt Lake City, downing the Bees, 8-5 and 3-0.

Mounties got steady seven-hit pitching from rookie Ron Moeller in the opener while picking up 14 hits off three pitchers. In the second game, Art Ceccarelli tossed a three-hitter and the Mounties backed him up with five double plays in seven innings.

Spokane — 000 100 010—2 7 1
Portland — 000 111 00x—3 7 0
Mauriello, Patrick (7) and Sherry; Lary, Henry (8) and Tornay.

SUNDAY

FIRST GAME

| | | | | | | |
|---|---|---|---|---|---|---|
| Vancouver | 201 | 003 | 000— | 6 | 14 | 0 |
| Salt Lake | 200 | 030 | 000— | 5 | 7 | 1 |

Moeller and Patton, Nelson, Wade (3); Williams (8) and Nelson.

SECOND GAME

| | | | | | | |
|---|---|---|---|---|---|---|
| Vancouver | 003 | 000 | 0— | 3 | 1 | 1 |
| Salt Lake | 000 | 000 | 0— | 0 | 3 | 2 |

Ceccarelli and White; Brewer, Schultz (3), Kildoo (4), Jiminez (8) and Nelson, Miller (8).

Phoenix 2-7, San Diego 5-1
Portland 3-3, Sacramento 5-6
Seattle 5, Spokane 12

# Gilbert Heads Langford Club

Dick Gilbert has been elected president of the Langford Tennis Club.

Other newly-elected officers are Doris Sewell, secretary-treasurer, and Betty Brawn, vice-president. Charlie Clark and Jack Lequesne have been elected to the executive.

# California Continues As Hitters' Paradise

California fans, getting their first taste of major league baseball this season can be excused if they are prone to belive that the National League is strictly a hitters' league.

Los Angeles and San Francisco continued over the weekend. Although two pitchers somehow managed to finish what they started, a total of 36 pitchers saw action in six games which produced a total of 79 runs.

Biggest salvo came yesterday at San Francisco, where the Pittsburgh Pirates survived a nine-run rally in the ninth inning to stagger into a first-place tie by edging past the Giants, 11-10.

Vern Law coasted into the final inning with an 11-1 lead but before the Giants were through, the Pirates had been lucky to escape defeat.

Unfortunately, many of the 5,506 fans who made up the smallest crowd of the season in Seals' Stadium, had left the park when the Giants suddenly erupted.

Those who were left cheered themselves hoarse as the Giants came to life in a rally which featured a three-run homer by Ray Jablonski, a bases-empty home run by rookie Orlando Cepeda and three successive pinch-hit doubles by Jim King, Johnny Antonelli and Bob Speake.

Don Gross, third of three Pirate relief pitchers in the inning, finally got the side out when second-baseman Bill Mazeroski came through with a fine catch with two out and the bags loaded. Pinch-hitter Don Taussig hit a wind-blown pop fly to short centre-field and Mazeroski just barely made the grab in the middle of a huddle of fielders.

The Pirates had jumped far ahead in the late innings as rookie R. C. Stevens hit a three-run homer in the seventh and Frank Thomas blasted a two-run shot into the stands in the ninth. It was Thomas' seventh homer in eight games.

Things were more sensible at Los Angeles, where the Dodgers went back to losing after sweeping a Sunday doubleheader from the Philadelphia Phillies. Rookie Ray Semproch came up with a neat five-hitter while veteran Granny Hamner batted in five runs to lead the Phils to an 8-5 win.

Bob "River Boat" Smith, although needing help in the eighth inning, made a successful debut for the Bosox and became the second southpaw in two days to win for the Boston team. That equalled the number of victories made all last season by the lefthanders on the Boston staff. Only 2,387 fans braved the 40-degree temperature.

AMERICAN LEAGUE

| | W | L | Pct. | GBL |
|---|---|---|---|---|
| New York | 10 | 3 | .769 | |
| Washington | 9 | 3 | .643 | |
| Kansas City | 8 | 7 | .533 | 1½ |
| Cleveland | 10 | 10 | .500 | 2 |
| Baltimore | 8 | 8 | .500 | 2 |
| Detroit | 8 | 10 | .444 | 3 |
| Boston | 8 | 10 | .444 | 3 |
| Chicago | 4 | 10 | .286 | 5 |

NATIONAL LEAGUE

| | W | L | Pct. | GBL |
|---|---|---|---|---|
| Chicago | 11 | 2 | .846 | — |
| Pittsburgh | 11 | 2 | .846 | — |
| Milwaukee | 10 | 3 | .769 | ½ |
| Cincinnati | 8 | 6 | .571 | 3 |
| San Francisco | 11 | 9 | .550 | 3 |
| Philadelphia | 8 | 10 | .444 | 5 |
| Los Angeles | 8 | 12 | .400 | 6 |
| St. Louis | 3 | 12 | .200 | 8½ |

SUNDAY

AMERICAN LEAGUE

First game
Cleveland — 000 000 011—2 8 0
Boston — 000 100 000—1 6 0
Kelley, Garcia (7) and Robinson; Brewer and White.

Second game
Cleveland — 000 010 000 000—1 8 0
Boston — 000 100 000 001—2 7 1
Wilhelm, Hyland (12) and Romano; Baumann and Berberet. Home: Cleveland, Ward (1).

First game
Kansas City — 111 000 000—3 7 1
Washington — 000 034 00x—7 7 1
Griffith, Dickson (5), Trucks (6), Houtteman (7) and Hoak; Ramos, Hyde (4) and Courtney. Homers: Kansas City, Lowrey (2nd). Washington, Bridges (4th).

Second game
Kansas City — 000 700 000—7 6 0
Washington — 001 100 00x—3 6 0
Duffalo, Gorman (5), Trucks (7) and Smith; Kemmerer and Courtney.

First game
Detroit — 000 000 011—2 5 0
Baltimore — 300 000 10x—4 9 1
Foytack, Aguirre (7), Valentinetti (7) and Hoeft; Law (7), Thompson (7), Pappas, Leiman (9), Zuverink (9) and Gins and Gimpel. Homers: Detroit, Zernial (1st). Baltimore, Woolling (1st) (Pappas (1st).

Second game
Detroit — 000 000 000—0 5 1
Baltimore — 120 000 30x—6 10 2
Hurst, Spencer (7) and Wilson; Rogers (7), Hershman and Triandos. Homer: Baltimore, Busby (1st).

Chicago at New York (2) postponed, rain.

NATIONAL LEAGUE

Milwaukee — 000 240 010—7 13 0
St. Louis — 001 001 000—2 6 1
Rush and Crandall; Mizell, Jackson (8), Paine (9) and H. Smith.

Chicago — 000 002 001—3 12 1
Philadelphia — 000 000 000—0 5 1
Podres, Babe (7), Brosnan (8) and Bailey; Roberts, Brosnan, Hurst (8) and S. Taylor.

Second game
Cincinnati — 200 000 000 200 01—3 10 1
Chicago — 000 007 000 000 00—2 8 1
Raddix, Schmidt (11) and Bateman; Bailey (14), Podres, Mayo (11), Drott (17), Nichols (8) and Tappe.

First game
Pittsburgh — 100 102 002—6 7 1
San Francisco — 001 000 001—2 7 1
Kline, Face (8) and Foiles; Antonelli, Worthington (6), Grissom (8) and Schmidt. Home runs: Pittsburgh, Hemus (2, 1st and 3rd), Thomas (20th). San Francisco, Kuenn (4th).

Second game
Pittsburgh — 100 110 000 0—3 10 1
San Francisco — 110 010 200 1—6 11 1
R. G. Smith, Blackburn (7), Face (9) and Peterson; Foiles (8), Crone, Miller (8), Worthington (8) and Thomas; Schmidt (8). Home runs: Pittsburgh, Groat (2nd). San Francisco, Cepeda (2 4th and 6th).

First game
Philadelphia — 203 000 000—7 13 1
Los Angeles — 401 001 20x—8 9 1
Roberts, Farrell (8) and Lopata; Erskine, Craig (3), Rossell (7), Robinson (9) and Roseboro; Walker (9). Home runs: Philadelphia, Lopata (15th). Los Angeles, Neal (3rd).

Second game
Philadelphia — 000 001 100—2 10 0
Los Angeles — 001 212 10x—15 18 0
Hacker, Miller (4), Hearn (5), Meyer (8), La Prade (9), Moremead (7) and Lopata; McDevitt and Walker. Home runs: Philadelphia, Lopata (16). Los Angeles, Neal (4th), Zimmer (2nd).

Pittsburgh — 000 000 500—5 11 1
San Francisco — 100 000 000—1 6 1
Law, Haddix (8), Blackburn (9), Gross (9) and Foiles; Rikalo (3), Gomez, Obert (7), Burnside (9) and Thomas. Home runs: Pittsburgh, Stevens (4th), Thomas (8th). San Francisco, Jablonski (1st), Cepeda (8th).

AMERICAN LEAGUE

Cleveland — 000 200 020—5 9 0
Boston — 100 034 00x—8 9 0
Narleski, Tomanek (6), McLish (6), Churn (8) and Brown; Smith, F. Sullivan (8) and White.
Home runs—Cleveland: Brown (4th). Boston: Buddin (1st).

## *But Chances Slim*

# Rocks Still Hope To Delay Opening

There is still a chance, but only a slight chance that tomorrow night's Inter-City Lacrosse League game at Memorial Arena between Victoria Shamrocks and New Westminster Salmonbellies will be postponed.

Coach Whitey Severson has his fingers crossed. If the Shamrocks are forced to go ahead with the game, fans who attended the opener are going to see a Shamrock team with eight regular members out of action because of an influenza outbreak.

Final decision will be made tonight, when the ICLL commission meets at the league opener between Nanaimo Timbermen and Vancouver Pilseners at Vancouver.

The commission, which had already postponed last Wednesday's opening game between the Shamrocks and Vancouver, and Thursday and Saturday games between Nanaimo and New Westminster, has ordered that the league start tonight.

Decision was made despite protests by Nanaimo, which still has several players on the sick list. Severson is hoping that the commission will reconsider tonight and delay Wednesday's game and a return game at New Westminster Thursday.

"We'll get a team out then if we have to," Severson said last night. "But it won't be our best team and for an opener it should be.

"It's a fiasco. I don't think they realize just how bad things are. If they'd postpone two games, we wouldn't have to play until May 17 and we would have ample time to get a good team ready."

LONG LIST

Severson went down the list of ailing Shamrock players, and it was a distressing one. Sidelined are Pee Wee Bradshaw, Derry Davies, Lew Landess, E. Kowalyk, Archie Browning, Paul Calve, Ed Longpre and Jack Howse.

Severson also came up with a tentative patch-work lineup in case the Rocks do have to play New Westminster tomorrow.

Geordie Johnston will be in goal, with Jackie Northup and Fred Mair, Tommy Druce and Ross Roskamp on defence. Tom Wyatt, Bert Bertola and A. Davies form the first line, with the two Art Greens and Ron Jay on the second line. Junior Ron Marshall and Walt Harris will play the third line along with juvenile Jim McNeil.

Of that lineup, Bertola is taking the floor against doctor's orders, while Davies, Wyatt and Green are still suffering the after-effects of 'flu.

Club physician Dr. Jack Paterson has advised against using any of the ailing players for at least a week after they have recovered. He also warns that members of the mainland clubs could become affected by contact with the ailing Nanaimo and Victoria players.

# Sunday Sport Issue Before Appeal Court

Five justices of the B.C. Court of Appeal are hearing arguments this week for and against the right of the province to permit organized sports on Sunday.

In particular, the case involves baseball games planned in Vancouver by that city's Mounties.

R. J. McMaster, Vancouver lawyer appearing for the Lord's Day Alliance, is arguing that a provincial amendment to Vancouver's charter is outside provincial jurisdiction.

He says the Lord's Day Act, which forbids Sunday sport, is a federal statute, and that no provincial government has the right to amend or modify its provisions.

The case is continuing today, with Mr. Justice O'Halloran presiding.

# Two Russian Chess Masters Near End of Titanic Battle

MOSCOW (CP)—Two Russian masters are nearing the end of a titantic struggle for the world chess championship.

Vasily Smyslov, the young defending champion, is showing renewed and much-needed intellectual strength although he has been bothered by physical illness during much of the tournament, which began March 4.

Smyslov, 37, won the 22nd game of the 24-game match during the weekend, thus keeping alive his chance of holding the title against the aggressive challenge of former champion Mikhail Botvinnik, 47.

Botvinnik lost the championship to Smyslov in a tournament ending late in April, 1957. He showed superiority over his conqueror during the early stages of the current struggle.

Botvinnik now leads the series 12-10 and needs only a draw for half a point to regain the title. Smyslov must win both remaining games to keep the championship. If the match ends in a 12-12 tie, Smyslov retains the title.

Botvinnik has won seven games, lost five and drawn 10. As long ago as April 13 expert observers were picking Botvinnik as a virtual certainty to beat Smyslov, whose comeback thus is causing great interest in the chess world.

British champion Harry Golombek, watching the tournament in the Moscow Concert Hall, was quoted as saying in mid-April: "Smyslov is inferior to Botvinnik strategically and technically in the present match. His only hope lies in powerful tactical play."

Saturday, it was Botvinnik's turn to conduct the white pieces. He started with the queen's pawn opening and Smyslov countered with the little-used Dutch defence.

The victory, which came after 39 moves, was the first that Smyslov had scored with the black pieces. There was no play Sunday.

# Final Lineup Complete For Canadian Pin Meet

**Final lineup for the Canadian tenpin championships in Victoria May 16-18 has been completed.**

**Bais, the Windsor trundler who defeated Andy Palmer of Victoria to win the 1955 Dominion title, averaged 186 for 15 games to defeat Stan Prokop of Hamilton by three pins—2,801 to 2,798, in the Ontario rolloff. Included in his total was a single game of 246.**

**Joining Bais in the Canadian finals will be Wally Iverson of Vancouver, B.C.-Alberta champion; Dick Marinelli of Winnipeg, Manitoba-Saskatchewan champion, and Quebec champion Andre Omelusk of St. Johns.**

SOCCER
HEARTS F.C. (Scotland) vs. MANCHESTER CITY F.C. (England)
Empire Stadium - Vancouver, B.C.
May 31 — 8 p.m.
Tickets on Sale at Wagner's News Depot, 1320 Douglas St.
Victoria Sale Closes May 26

LACROSSE
WEDNESDAY AT 8.30
MEMORIAL ARENA
VICTORIA SHAMROCKS vs. NEW WESTMINSTER SALMONBELLIES
TICKETS ON SALE WEDNESDAY
Arena Box Office, 10 a.m. to Game Time
All Seats Reserved — 75c and $1.00, Tax Included
Game No. 2 — Event 52 — Pink Ticket
SEASON TICKET CONTRACTS
Be a season ticket holder and have same seats for all league, exhibition and playoff games. On sale now at Arena Main Office, Monday through Friday—9 a.m. to 5 p.m.
MEMORIAL ARENA 1925 BLANSHARD STREET PHONE 4-1522

*Full Operation Soon*

# City Baseball Pace Steps Up As Four More Leagues Open

Three Little Leagues and the Capital City Colt League opened over the weekend as Greater Victoria's minor baseball system moved closer to full operation.

Lions downed Automecs, 8-3, at Jaycee Little League Park in the American League opener, while Odd Fellows edged Rotary, 9-8, to start the National League.

Pete LeQuesne hit a home-run and pitched a five-hitter for Victoria Tire in the Capital City Colt League as the Tiremen blanked Dowell's, 5-0, at Windsor Park in the second game of a doubleheader. Jim Marshall's six-hit pitching helped Pacific Sheet to a 6-4 victory over C and C Taxi in the opener.

**THIRD STRAIGHT**

Cubs won their third straight game in the Victoria Babe Ruth League with a 4-2 decision over Menzies' Fuel. Eagles trounced Optimists, 7-1, in the other game.

IGA moved into a first-place tie with Brotherhood of Painters in the Evening Optimists Babe Ruth League by defeating Patterson Construction, 16-10, at Reynolds Road Park.

Combined three-hit pitching by Pete Westaway and Dave Woodley helped Britannia Legion to a 6-2 victory over ANAF Vets in Sunday's Fairfield Little League game at Brooke Street Park.

ACT opened the Fairfield League Saturday with an 8-7 decision over Public Service. Jim Anderson had a two-run homer for the winners.

**VICTORIA BABE RUTH LEAGUE**

| | W | L | Pct. |
|---|---|---|---|
| Cubs | 3 | 0 | 1.000 |
| Menzies Fuel | 1 | 1 | .500 |
| Evening Optimists | 1 | 1 | .500 |
| Eagles | 1 | 1 | .500 |
| Optimists | 1 | 2 | .333 |
| UCT | 0 | 2 | .000 |

| | | R | H | E |
|---|---|---|---|---|
| Eagles | 000 302 0- | 7 | 9 | 1 |
| Optimists | 000 010 0- | 1 | 7 | 1 |

(Gary Stevenson and Harry Cowan; Barry Sweeting, Stan Thorne (1) and Bob Walsh.)

| | | | | |
|---|---|---|---|---|
| Cubs | 011 101 0- | 4 | 9 | 1 |
| Menzies | 100 100 0- | 2 | 4 | 1 |

(Barry Scott and Glen Fisher; John Vaskowski and Mike Woodley.)

**EVENING OPTIMIST LEAGUE**

| | | | |
|---|---|---|---|
| Bros. of Painters | 2 | 1 | .667 |
| IGA | 2 | 1 | .667 |
| Happy Paint | 1 | 2 | .333 |
| Reynolds Grocery | 1 | 2 | .333 |

| | | | | |
|---|---|---|---|---|
| IGA | 110 110 010 | 7 | 16 | 10 3 |
| Patterson Con. | 00 9 001 0- | 10 | 12 | 5 |

(Vern Pratt and Steve Wallis, Dave Benn, Dwayne Sutherland (3) and Charlie Anslow; Eric Forsberg (4).

**AMERICAN LITTLE LEAGUE**

| | | | | |
|---|---|---|---|---|
| Lions | 300 000- | 3 | 7 | 4 |
| Automecs | 400 00x- | 8 | 7 | 0 |

(Byron Kirby, Gordie Strongman (3), Alan Hurst (5) and Tim Ormiston; Bob Mabee and Mike McAvoy.

**NATIONAL LITTLE LEAGUE**

| | | | | |
|---|---|---|---|---|
| Rotary | 300 000 5 | 10 | 3 | |
| Odd Fellows | 000 2x- | 8 | 7 | 6 |

(Charlie Rogerson, Dave Nichol (3) and Ken Robertson; Mike Grass and Paul Watson.

**COLT LEAGUE**

| | | | | |
|---|---|---|---|---|
| C & C Taxi | 010 21- | 4 | 6 | 3 |
| Pacific Sheet | 002 4x- | 6 | 7 | 2 |

(Doug Patterson and Barry Sadler; Jim Marshall and Ron Gram.

| | | | | |
|---|---|---|---|---|
| Victoria Tire | 200 00- | 5 | 7 | 3 |
| Dowell's | 000 00- | 0 | 5 | 7 |

(Pete LeQuesne and Keith Robertson; Ed Pettinger and Jim Powell, Dolman (5), Murray Halkett (5). Home run: Lequesne (Victoria Tire).

**FAIRFIELD LEAGUE**

| | | | | |
|---|---|---|---|---|
| ACT | 104 102- | 8 | 7 | 1 |
| Public Service | 031 300- | 7 | 4 | 1 |

(Colin Cameron, David Dand (8) and John Anderson; Randy Doherty and John Hastings.

**SATURDAY**

| | | | | |
|---|---|---|---|---|
| ANAF Vets | 300 000- | 3 | 3 | 1 |
| Britannia | 001 23x- | 6 | 6 | 2 |

(Bruce McConnan, Duncan Fyfe (5) and Sutherland; Pete Westaway, Dave Woodley (4) and Dave Richardson.

## *Costly Lesson*

**VANCOUVER (CP) — Vancouver Centennial Committee has learned that people would rather stand outside and watch a show for free, than pay to come inside.**

**The lesson will cost the committee up to $15,000, the approximate deficit of the three-day ski-jumping tournament at Empire Stadium. Total paid attendance for the meet was about 25,000.**

**But an estimated 60,000 more spectators watched the jumpers from outside the stadium, where they could see all the action.**

# Carroll Looking Ahead After First Major Win

Laurie Carroll, his first major tournament victory under his belt, is looking ahead to bigger things after winning the Vancouver Island Open golf championship Sunday.

The assistant professional at Victoria Golf Club earned with his victory a berth in the $47,800 Centennial Invitational Open at Vancouver starting Aug. 27. Carroll has indicated that he will accept the invitation and go after the biggest golf purse ever offered in B.C.

Carroll also won the Times Trophy, a cheque for $100, and a new blazer with his 6 and 5 victory over John Merriman in the Island Open final at Victoria Golf Club Sunday.

However, he had to share the spotlight with Dick Munn, 15-year-old prospect from Cedar Hill Golf Club, who shot the best round of the day, a six-over-par 75, on his way to a 6 and 5 win over Oak Bay veteran Norm Beattie, in the handicap final.

Neither Carroll nor Merriman was at his best for the final, which was witnessed by an estimated 1,500 persons, largest crowd, to see a golf final in Victoria for three years.

Carroll, who used a three wood instead of a driver throughout the match, was 10 over par when the 36-hole final ended on the 31st green. Merriman three-putting from 25 feet. Merriman, 25-year-old Gorge Vale Golf Club amateur, finished about 17 over par.

**STAGES RALLY**

Carroll was four up after the morning round, but Merriman sliced the deficit to two at the 23rd. However, Caroll covered the final eight holes in par figures to fight off the challenge.

Merriman, whose putting was inconsistent in the semi-finals, putted well Sunday but lost out on what is usually his strongest point—his short game.

Carroll scored two "firsts" in taking the title. He became the first professional and the first member of the Oak Bay club to win the Open championship.

Munn started quickly in the handicap final by holing out long putts on the sixth, seventh and ninth holes. All were 25-30 feet in length.

Munn was five up after 18 holes and extended the margin to eight after 23 holes as he came up with the finest round in his career. Both finalists play to 12 handicaps.

| | |
|---|---|
| Par out | 334 444 333—33 |
| Par in | 443 334 434—36—69 |

**CHAMPIONSHIP FINAL**
(Morning Round)

| | |
|---|---|
| Merriman out | 445 446 333 39 |
| Carroll out | 535 446 334—37 |
| Merriman in | 345 344 565—41—34—79 |
| Carroll in | 745 343 454—39—37—76 |

(Afternoon Round)

| | |
|---|---|
| Merriman out | 334 544 543—37 |
| Carroll out | 534 464 334—37 |
| Merriman in | 465 4xx xxx—xx |
| Carroll in | 454 2x3 xxx—xx |

**HANDICAP FINAL**
(Morning Round)

| | |
|---|---|
| Munn out | 535 454 242—34 |
| Beattie out | 634 565 333—38 |
| Munn in | 545 546 435—41—34—75 |
| Beattie in | 465 343 875—43—38—81 |

(Afternoon Round)

| | |
|---|---|
| Munn out | 535 444 443—37 |
| Beattie out | 656 564 344—41 |
| Munn in | 466 4xx xxx—xx |
| Beattie in | 435 4xx xxx—xx |

(Note! Approximate score given on holes where players picked up before holing out.)

# Optimists Lose in Overtime; Two Nanaimo XIs Win Titles

NANAIMO — Vancouver Economy Falcons spoiled Victoria's last chance of winning a title in the annual B.C. minor soccer "Tournament of Champions" here Sunday, edging Victoria Optimists 2-1, in overtime to take the Division I championship.

It was the third straight loss for Victoria clubs in the two-day tournament. Eagles of Division IV were beaten on corner kicks in overtime and Eagles of Division II were edged, 1-0, in Saturday's play.

Optimists had a 1-0 lead on a goal by Allan Glen until the 25-minute mark of the second half. However, Bobby Smith broke through to tie, and Harry Schreiber scored in overtime to give Falcons the title.

In other games Sunday, Nanaimo Southend Kiwanis defeated Vancouver Collingwood, 2-1, in overtime for Division V honors, and Nanaimo Southend Super Valu won the Division VI championship, 2-1, from Westview United.

Terry Mann and Harvey Thom were the scorers for Kiwanis, while Murray West averted a shutout for Vancouver. Gordon Kelly and Orville Boyd got the Nanaimo goals in Division VI action, with John DeGroot scoring for United.

Thom, star centre-forward for the Kiwanis club, also took the "Soccer Boy of 1958" award. Runner-up was Teddy Sarkissian of Nanaimo Kinsmen.

## *Junior Canadiens Lead Regina Club*

HULL, Que. (CP)—Ottawa-Hull Canadiens Sunday dropped Regina Pats 6-3 to take a 3-2 lead in their best-of-seven Memorial Cup hockey final.

Regina, plagued by slow starts throughout the series, opened the scoring early in the first period and led 3-2 mid-way through the second. But two quick goals while Pats' starry forward Bill Hicks was off for two successive holding penalties put the baby Habs ahead.

The teams meet Tuesday night at neighboring Ottawa for the sixth game.

**FIRST PERIOD**

1. Regina, Longhamer (Balon) 1.07.
2. Ottawa-Hull, Carter 12.02.
3. Ottawa-Hull, Backstrom 15.28.
4. Regina, Balon (Berenson) 16.32.

Penalty: Harper 7.09.

**SECOND PERIOD**

5. Regina, Ericksen 17.08.
6. Ottawa-Hull, Richard (Carter) 17.01.
7. Ottawa-Hull, Gray (Backstrom) 18.17.
8. Ottawa-Hull, Gray (Carter) 18.28.

Penalties: Begin 7.16, Saunders 8.45, Backstrom 9.24, Boucher (misconduct) 10.16, J. C. Tremblay 13.09, Hicks 15.55 and 17.22.

**THIRD PERIOD**

9. Ottawa-Hull, Carter 19.45.

Penalty: White 7.49.

Blops:

| | | | |
|---|---|---|---|
| Walters | 15 | 7 | 7—29 |
| Gamble | 8 | 10 | 6—32 |

## *O.C. Cricket*

LONDON (Reuters) — Monday's close-of-play cricket scores:

New Zealand 311; Leicestershire 128 and 56 for 0.

MCC 401 for 4 declared; Surrey 116 and 207 for 3.

Royal Navy 122; Hampshire 189 for 7.

Yorkshire 182 and 128 for 1; Cambridge University 168.

Oxford University 152 and 88; Gloucestershire 183 and 81. Gloucestershire won by 9 wickets.

## Do Tin Miners Get Pimples?

Because Cornish tin miners appeared to avoid skin blemishes, British chemists suggested the use of tin in treating Boils, Acne, Pimples.

Now convenient, tasteless tablets containing 42.5% metallic tin are available under the brand name "Tinoxid." Rapid, satisfactory results are claimed for this inexpensive treatment.

Tinoxid Tablets are sold without prescription at all drug stores, 75c.

# Brodies in Second Straight Win; Jackson in Top Form for Gorge

Brodie's Bakery, losing no time in going after the title that eluded it last season, defeated Mary's Coffee Bar, 9-5, at Heywood Avenue Park last night for its second straight victory in the Senior "B" Men's Softball League.

Jack Girard pitched a seven-hitter, striking out nine men. Bill Petersen and Ken Murphy had home runs for the Bakers, while Jack Jacobson hit two homers for Mary's.

On Sunday, Dickinson & Dunn downed Firefighters, 15-10, and the Bakers defeated Tudor House, 17-9, in the opening-day doubleheader.

Gorge Hotel, perennial winner in the Senior "A" Men's Softball League, got off to its usual fast start Sunday, downing Half Way House, 7-2, at Central Park on the five-hit pitching of Barry Jackson.

The game was the second of the league's opening doubleheader. In the first game, Arrow Furniture broke a tie with three unearned runs in the ninth inning for a 14-11 win over Duncan Mayo Lumber.

| | | | | |
|---|---|---|---|---|
| Mary's Coffee Bar | 000 000 014- | 5 | 7 | 4 |
| Brodies Bakery | 012 030 23x- | 9 | 11 | 2 |

Jim Trimble, Ron Sudaby (7) and Jack Doney; Leo Kozak (8), Jack Girard and Bill Petersen.

**SUNDAY**

| | | | | |
|---|---|---|---|---|
| Arrow Furniture | 308 001 003—14 | 12 | 1 | |
| Mayo Lumber | 333 120 000—11 | 14 | 5 | |

(Don Ward, Don Lyon (6) and Ronn Benn, Colin Kilburn (8); Brian McKinley and Ralph Branting.

| | | | | |
|---|---|---|---|---|
| Gorge Hotel | 220 000 003—7 | 7 | 2 | |
| Halfway House | 000 101 000—2 | 3 | 6 | |

Barry Jackson and Les Wilson; Al Welbe (4), Dennis Beauler, Stan Wargo (4), Marc Cunningham (8) and Herb Welberall.

**SENIOR "B" LEAGUE**

| | | | | |
|---|---|---|---|---|
| Dickinson & Dunn | 100 332 007—15 | 12 | 1 | |
| Firefighters | 052 000 120—10 | 7 | 7 | |

Joe Lesperance, Rod Turner (2), Bob Legate (2) and Gordie Harvie; Ray Ramsay (2), Glen Bullen, Larry Jay (3), Ken Stutzke (3) and Rod Sullivan.

| | | | | |
|---|---|---|---|---|
| Tudor House | 012 040 02—9 | 10 | 7 | |
| Brodies Bakery | 132 402 7x—17 | 14 | 3 | |

Bob Caldwell, Jeff Nett (3), Fred Nelson (7), Andy McLeah (7) and Red White; Ray Leclare and Bill Petersen.

**REMEMBER WHEN:**

**Charlie (Pop) Foster, the manager who guided Vancouver's Jimmy McLarnin to the world welterweight championship, died two years ago today at Glendale, Calif. Foster, 82 at his death, was friend, counsellor, manager of McLarnin since the Belfast-born boy was 12 years old, and steered him to a title victory over Young Corbett at Los Angeles in 1933. McLarnin lost, won, and lost again in three famous fights against Barney Ross.**


1958
GOLF BAGS
$7.95 to $38.95
Excellent Selection
HOCKING & FORBES
SPORTING GOODS LTD
734 YATES ST. PHONE E-2345



Complete Machinery Repairs

• INDUSTRIAL LOGGING, MARINE, ETC.
• STEEL FABRICATING
• PORTABLE WELDING
• CASTINGS, Iron and Steel
• Agents for Imperial Oxygen and Acetylene Gas
Ramsay Machine Works Ltd.
1630 Store St., Victoria, B.C. Phone 4-5314 - 5-1113

for the man with the
HEAVY BEARD
NEW! williams GOLDEN YELLOW
SHAVING CREAMS*
Contain Cream of Lanolin—more soothing than *plain* lanolin

EXTRA VALUE
25% MORE
In Williams' bigger tubes
*Takes the fight out of the toughest whiskers. Gives cleaner, closer shaves everytime.
williams
SPECIALISTS IN SHAVING COMFORT OVER 100 YEARS



GET "GO"... SAVE DOUGH!

with an AUTHORIZED Ford REBUILT ENGINE for your car or truck
RE-POWER THE MODERN WAY FOR "LIKE-NEW" PERFORMANCE
Authorized Ford Rebuilt Products . . . engines or smaller assemblies . . . give "like-new" performance to all of the Ford family of fine cars and trucks.
In just ONE DAY your car or truck can be re-powered with a rebuilt engine to deliver original horse-power and economy . . . to give you "get-up-and-GO".
Authorized Ford Rebuilt Products are backed by a 90-day or 4,000 mile warranty, whichever occurs first. Terms can be arranged.
NEWLY EXPANDED REBUILT LINE
• Fuel Pumps
• Distributors
• Generators
• Starting motors
• O.H.V. cylinder heads
• Crankshafts
LOOK FOR THIS SEAL... YOUR PROOF OF TOP QUALITY AND VALUE!
INSIST ON AUTHORIZED Ford REBUILT PRODUCTS
FORD EDSEL
SOLD AND SERVICED BY YOUR DEALER AND BY LEADING SERVICE REPAIR SHOPS EVERYWHERE
MERCURY



Two from RONSON that will make Mother's Day!
Ronson, world famous for fine design and precision workmanship, presents two gift ideas that will truly make the "Day" for Mother! Whatever the occasion: birthdays, Mother's Day, Father's Day, Christmas . . . Ronson has the ideal gift suggestion.

SENSATIONAL NEW RONSON HAIR DRYER!
A fabulous new Ronson product with features that will make her truly grateful! Fast drying power...can't overheat—ever... 2-way switch, blows warm or cold air... quiet as a whisper...extra-long 8-foot cord ...beautiful, streamlined design, in two feminine fashion colours...light and portable!
LADY RONSON . . . She'll be Glad You Thought of This!
The dainty, fastidious way to be rid of unwanted hair. Has a unique double-sided shaving head—one side for legs, the other for underarms! Comes in the most wanted fashion colours, set with a flashing rhinestone, and in its own smart case, with accessory drawer. She'll love you for thinking of a Lady Ronson!
RONSON
WORLD'S GREATEST LIGHTERS • WORLD'S GREATEST ELECTRIC SHAVERS

# Silky to Get Another Chance

LOUISVILLE, Ky. (UPI) — Silky Sullivan was shipped to Pimlico yesterday to redeem himself in the Preakness stakes. But the turf world still wanted to know: what happened to him in the Kentucky Derby?

Calumet Farm's Tim Tam, the Derby winner, is expected to go on to Baltimore for the second of the triple crown classics. Lincoln Road, Noureddin, Jewel's Reward, Martins Rullah, Chance It Tony, A Dragon Killer, and Ebony Pearl also are expected to be on hand for the Preakness, along with Backbone, Nala, Board Man and Canadian-owned Grey Monarch, who did not run in the Kentucky Derby.

There was no positive answer to the Silky Sullivan riddle, not from Silky's trainer Reggie Cornell, not from his personal veterinarian, Dr. Jook Jocoy, not from Jockey Willie Shoemaker after the colt finished 12th in the derby. He beat only a horse who never had won a race and a 122-1 shot who was eased up before he had gone a mile.

The consensus opinion placed the blame on the bad condition of the race track. None of the derby horses liked the running strip; not even Tim Tam, who gave Calumet Farm its seventh victory in America's premier horse race.

Silky Sullivan, the equine rocket who had stirred the nation with his spectacular finishes, never got off the launching pad. He showed one brief burst of speed and then fizzled out. He was 20 lengths behind at the finish.

"My horse ran bad and I don't know why," said Cornell. "Why he even let Martins Rullah beat him and I know he can beat him. It wasn't the muggy day. He was puffing so little when blown out a match. There is no need to beef about the track, but he didn't like it."

## Pimlico

First Race—$3,500 claiming three-year-olds, one and one-sixteenth miles: Quick (Gray) $18.20 $14.80 $11.20 Fearless Hour (Clark) 7.00 5.80 City Wide (Lynch) 4.80 Also—Dear Alda, Monika, Near To Me, Rue Tint, Yes I Will, Otala, Knottellar, Mallacomna, Beauty Bush. Time 1:51 1-5.

Second Race—$2,500 claiming, four-year-olds and up, six furlongs: Sandie (Porter) $10.80 $21.60 $13.20 Asking (Block) 16.20 11.60 Imagal Bue (Drew) 3.40 Also—Clinton, Wea Or Wee, Rieftelm. Time, Top Em Easy, Caffe 2nd, Deep River, Hit The Bit Equihill, Balus Banner. Time 1:13 1-5.

Daily double paid $1,212.80.

Third Race—$3,000, maiden, two-year-olds, five furlongs: Tarbloom (Stuart) $14.60 $7.60 $6.80 Traders Luck (Porter) 19.40 12.60 Count Nero (Gibson) 10.20 Also—A-Burnley Boy, Eds Image, Br-Shucks, A-Buddy Bryan, Notable Gen, Mainrock, B-Jumping Admiral, Bun Boy, B-Bob Robby. Time 1:02 2-5. A—Thayler-Richards entry. B—Schlosberg-Robertson entry.

Fourth Race—$3,000, claiming, three-year-olds, six furlongs: Cleveland (Gordon) $22.60 $6.80 $5.00 Al Moulee (Porter) 3.80 3.40 Red River Valley (Kotz) 4.40 Also—Passing Moment, Ethelosh, Pacil Quiz, Rays Ebbw, Man, Extension, Pleasy, Xful Humo, Philomag, Naughty Kate. Time 1:13 2-5.

Fifth Race—$4,000, claiming, four-year-olds and up, six furlongs: Crown Derby (Kotz) $17.80 $6.60 $3.60 Admiral John (Green) 4.20 3.00 Dodge Fleetwood 3.40 Also—Skeptical Kid, Arch Rival, Collion. Time 1:13 4-5.

Sixth Race—$4,000, allowance, three-year-olds, six furlongs: Rayball (Nelson) $3.20 $3.00 $1.40 Aldar (Foster) 3.20 3.20 Tempico (Kirkland) 3.40 Also—Royal Cipher, Air Chief, Circle A—Christiana Stables-Moorings Stable entry.

Seventh Race—$7,500 allowance, three-year-olds and up, six furlongs: Sand Boy (Green) $7.80 $3.60 $3.20 Ping Thomas (Pinsa) 6.20 4.20 Tee Shirt (Brooks) 4.40 Also—Arrant Bully, A-Gopper Kettle, A-Finlandia, Lord Jerp, B-Quarter Deck, B-Golden Bun. Time 1:13. A—Jones-Bentley entry. B—Christiana Stable-Ellison entry.

Eighth Race—$5,000, claiming, four-year-olds and up, one mile and 70 yards: Boy Demaree (Kotz) $3.80 $4.40 $3.60 Ertugh (Rose) 7.60 3.60 Dinner Winner (Adams) 4.60

### OVERNIGHT ENTRIES

FIRST RACE—Mile and sixteenth: Pound Foolish 110, Teirad 122, Golden Mond 120, Miss Dreo II 116, High Defense 115, Dizzy Lad 117, Royal Line 122, Pimlico Prince 115, Little Weeper 120, Gelibat Junior 126.

SECOND RACE—Six furlongs: Count Kirel 111, Leafal 111, Redland Rose 109, Money Charm 106, Many Chances 106, Bite Baby 107, Mr. F. N. 119, Lilys Owl 111, Quilla 111, Private Mike 116, Rous 111, Trapeze Doll 111, Head Dancer 116, Sallie Buddy 111, Intoxika 116, Hurry 111.

THIRD RACE—Five furlongs: Shilong 111, Florence H. 111, Pecks Bad Boy 114, Punch Board 114, A-English Pal 114, Lands Above 111, The Bus 111, Cornelia 111, Foolish Fellow 114, Mohegan 114, A-Buckine Mike 114, Tower City 114, Saint Green 106, Sagittair 114, Noble Sign 114, A-Entry, Burnrise Attack 114.

FOURTH RACE—Five furlongs: Moderne Pride 117, C. Orlando, Maid 117, X-Lost Jewel 117, Tendy's Bid 117, Parstone 117, President Dates 114, A-Entry, B-Entry, C-Entry.

B-South Winder 117.

FIFTH RACE—Six furlongs: No Surrender 118, Madame Hunter 121, Woodlands 121, Grand Refrain 118, Big Bonus 124.

SIXTH RACE—Six furlongs: A-Cheers Bete 112, A-Corso 121, Sir Modred 113, Willing Don 121, Noveize 121, Spoiler 116, Laddette 115, Big Buddy 109, Limoges 117, Leap Year Maid 107, Green Rhythm, A-Entry, Pancho Villa 121.

SEVENTH RACE—Six furlongs: Neyasiera 107, Andy Jack 112, Except Miss 102, Tristan 112, Blue And White 112, Royal Holiday 113, Outnay 118.

EIGHTH RACE—Mile and eighth: Eternal Mike 116, Limerick 101, Bold Remark 111, Monacent 116, Raisklava 116, Lower Eternal 101, Wonagain 106, Big Creek 111, Indian Guide 119, Lute Song 101, Alter Seven 106, Corny Miss 107, A-Ball Out 116, A-Tudoria 116, Hunters Dish 116, A-Entry.

## Golden Gate

### OVERNIGHT ENTRIES

FIRST RACE—Six furlongs: Ate Me Again 112, Sickle's Hope 116, Brook Mein 113, Melibbai 108, Orona 113, Bel Portland 117, Mike's Pigeon 114, Burlabba 109, Happy Fleet 117, Dock Glory 117, Nalina 109, Going West 114, Runnin Trail 108, Bestoval 113, Fairy Avail 104, Kohl Jar 114, First Victory 113, Sobel Queen 113, Longlaw Girl 109.

SECOND RACE—Six furlongs: Redwood Pal 110, Royal Azure 120, Gutty Take 117, Terry's Buck 108, Bella Talina 113, Eccrito 116, Memorito 114, Cama Zar 114, Notac 117, Vibo Secundus 112, Please Khal Mr 114, Keyed Up 108, Mubarez 116, Dr. Phil 114, Fancy Face 109, Golden Anni 112, Rack Victor 114, Joe Cab On 114, Mighty Brave 109, Jurreen 114, Rollabilly 109, Five Cent 112, Turrier Shogo 104, Solance Gem 103, Fire Coil 112, Darling Ruth 109, Cutting Quick 109, CHERIE Reading 109, Ikeanie 114, Irish Emerald 109.

THIRD RACE—Five furlongs: Tahoon 118, Samadon 112, Axminion 112, Dine Out 117, Mark Chink 110, Iron March 120, Mam J. 120, Lisner 117, Knight 117, Music Show 120, Silver J. H. 120, Butchers Boy 118, Lashing Lady 117, Blue Ivory 112, Orland Dhu 118, Mafaval 112, Dancing Ms. 114, Creole Dancer 109, Duncan 114, Rarin Tuk 114, Sline Advance 114.

FOURTH RACE—Five furlongs: Merry Night 119, Pamela Rush 116, Dee J. 111, Cross Drake 116, Bell's Lark 111, Spice Circle 111, Dorothy Mae 111, Siglinda 111.

FIFTH RACE—Six furlongs: Miss Pinde 109, Rockin 114, Early Choice 104, Troubadine 109, Pro Pain 114, Lycos Red 114.

SIXTH RACE—Six furlongs: Terry's Buck 108, Memorito 114, Cama Zar 114, Notac 117, Vibo Secundus 112, Beau Sierra 107, Mubarez 116, Forest Sutter 108, Golden Anni 112, Boy 114, Mighty Brave 109, Five Cent 112, Fifteen Lane 103, CHERIE Reading 109, Moonhawk 109.

SEVENTH RACE—One mile: Tahoon 118, A-Jim's Jet 117, Samadon 112, A-Challenger 115, Axminion 112, Open Mind 107, Dine Out 117.

EIGHTH RACE—Mile and sixteenth: Heaaaway 109, Lincoln Mansion 109, Miracle Girl 109, Dancing Ms. 114, Creole Dancer 109, Duncan 114, Rarin Tuk 114, Sline Advance 114.

Trefoker 114, Money Getter 109, Texas Ranger 114, Callie Khan 109, Dark N Phar 118, Delinquent 109.

Britain's exports of passenger autos reached a record of 426,000 in 1957, an increase of 90,000 tons over the previous year.

## Racing Selections

GOLDEN GATE

1—Hickory Hope, Bella Tauna, Happy Fee.
2—Please Khal Mr, Jurreen, Dragrus.
3—Jacomars Iron March, Bugbear Boy.
4—Bella Lark, Merry Night, Orona Brake.
5—Lycos Red, Fee Fair, Rockin.
6—Notac, Gutty Take, Vibo Secundus.
7—Challenger Tom, Axminion II, Tahoon.
8—Dark N Phar, Bell's Tick, Mr Boy Bonny.
9—Bugs, Challenger Tom.

PIMLICO

1—Teirad, Golden Mond, Royal Line.
2—Pecks Bad Boy, Noble Sign, Foolish Fellow.
3—Woodlands, Big Bonus, Carlile Boy.
4—Pancho Villa, Corso, Sir Mod.
5—Dunnay, Andy Jack, Blue And White.
6—Hunters Dish, Balaclava, Eternal Mike.
7—Woodlands.

choose Armstrong

—the "Pacesetter" in vinyl tile flooring

UPKEEP IS CHILD'S PLAY . . . because Armstrong 'Excelon' vinyl tile resists wear and tear. Spills can't spot! Dirt can't dig in! Beauty comes back with the light touch of a damp mop. Only occasional waxing is needed.
Mood-match any room anywhere from Armstrong's wide and wonderful range of fresh and spirited colours and patterns.
Consult your local Armstrong dealer or flooring contractor for expert advice in choosing your new 'Excelon' vinyl tile floor.

**Big Buying Helper!** This display at your Armstrong dealer's holds miniature tiles in a wide range of colours, patterns and effects. Go in and see them. Ask him for colourful folders illustrating all Armstrong floors or write Armstrong Cork Canada Limited, P. O. Box 919, Montreal, P.Q.

Armstrong
THE MODERN FASHION IN
FLOORS

Complete Stocks at
BUTLER BROS.
SUPPLIES LTD.
767 VIEW STREET — B-6911
8398 DOUGLAS STREET — S-3832
KEATING CROSSROAD — Keating 261

Have a GOOD RUM for your money

This advertisement is not published or displayed by the Liquor Control Board or by the Government of British Columbia.



# A.V. Roe Canada expands westward

## CANADIAN CAR (PACIFIC) LIMITED • ORENDA INDUSTRIAL LIMITED

Formation of Canadian Car (Pacific) Limited and Orenda Industrial Limited extends A. V. Roe Canada Limited from coast to coast and gives this growing company an opportunity to share in the bright future of British Columbia.

Since its origin in 1945, A. V. Roe Canada has broadened its industrial base from aeronautics to rail and road transportation, and latterly to steel and coal production.

Today this group of Canadian companies employs more than 45,000 men and women in 18 communities located in seven provinces. And these companies in turn create employment and profit for more than 6,300 suppliers of goods and services throughout Canada.

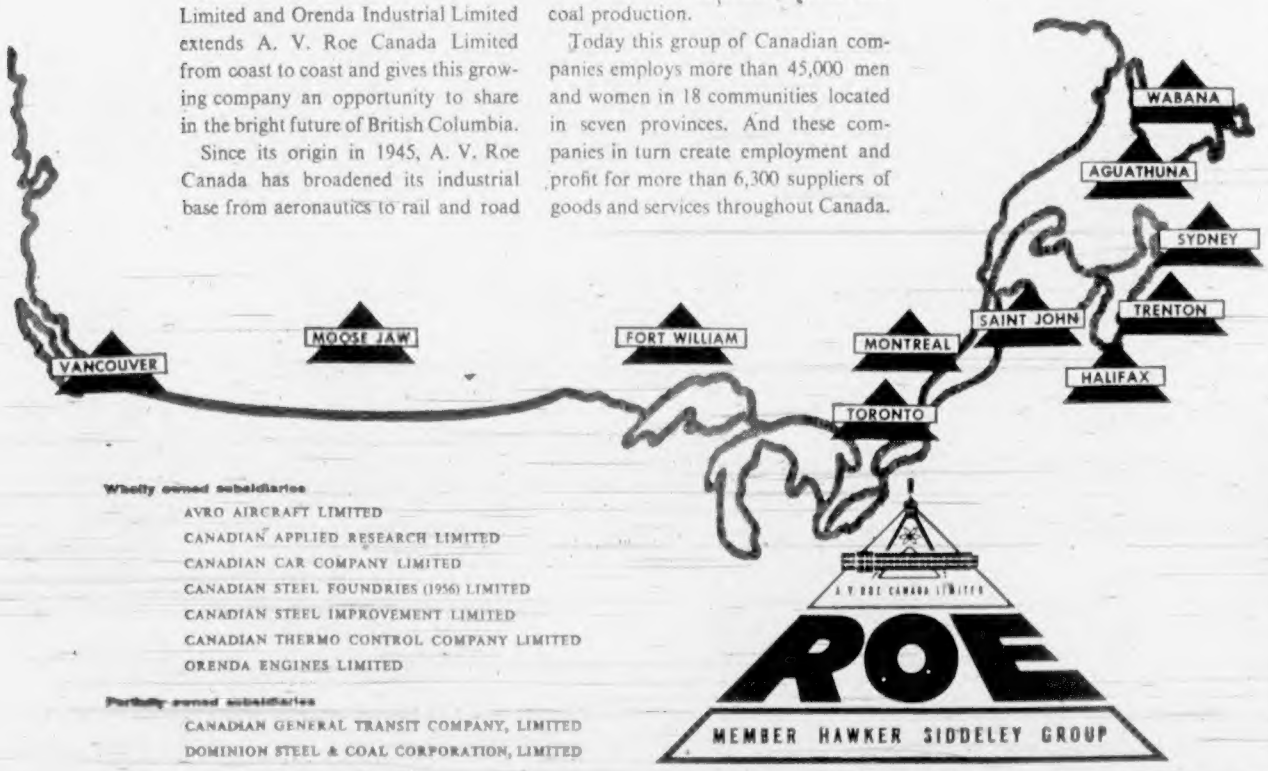


**Wholly owned subsidiaries**

AVRO AIRCRAFT LIMITED
CANADIAN APPLIED RESEARCH LIMITED
CANADIAN CAR COMPANY LIMITED
CANADIAN STEEL FOUNDRIES (1956) LIMITED
CANADIAN STEEL IMPROVEMENT LIMITED
CANADIAN THERMO CONTROL COMPANY LIMITED
ORENDA ENGINES LIMITED

**Partially owned subsidiaries**

CANADIAN GENERAL TRANSIT COMPANY, LIMITED
DOMINION STEEL & COAL CORPORATION, LIMITED

**Associate company**

CANADIAN STEEL WHEEL LIMITED

A. V. ROE CANADA LIMITED
ROE
MEMBER HAWKER SIDDELEY GROUP

**A. V. ROE CANADA LIMITED**

170 UNIVERSITY AVENUE, TORONTO 1, ONTARIO

A. V. Roe Canada Limited announces the acquisition of Vivian Diesels & Munitions Limited and Vivian Engine Works Limited and the formation of two new companies, Canadian Car (Pacific) Limited and Orenda Industrial Limited.

**Canadian Car (Pacific) Limited** is a subsidiary of Canadian Car Company Limited, Montreal, which is in turn a wholly-owned subsidiary of A. V. Roe Canada Limited, Toronto. Can-Car is Canada's largest manufacturer of railway rolling stock and other transportation equipment including buses, trucks and trailers. It operates plants in Montreal and Fort William, Ontario, and maintains sales and service facilities in Vancouver.

Officers of Canadian Car (Pacific) Limited are A. C. MacDonald, chairman of the board; Stephen G. Harwood, president, and H. B. Norris, vice-president and general manager. Mr. MacDonald is executive vice-president, industrial, A. V. Roe Canada Limited; Mr. Harwood is president of Canadian Car Company Limited; and Mr. Norris is managing director of the two Vivian Companies in Vancouver.

Can-Car (Pacific) will operate Vivian Diesels & Munitions Limited and Vivian Engine Works Limited under the new organization.

**Orenda Industrial Limited** is a subsidiary of Orenda Engines Limited, Malton, Ontario, which in turn is a wholly owned subsidiary of A. V. Roe Canada Limited. Orenda is a world-renowned creator of powerful jet aero engines, including the new supersonic Iroquois which has been designed to put unprecedented thrust into the CF-105 Avro Arrow (created by another Roe company, Avro Aircraft Limited).

Orenda Industrial Limited, with head office in Toronto, will take over and expand the operations of Brush Aboe (Canada) Limited, Brush Group Sales (Western Canada) Limited, and Brush Aboe Inc., of New York. The parent Brush Group Limited in the United Kingdom is also a member of the Hawker Siddeley Group, along with A. V. Roe Canada Limited.

Earle K. Brownridge has been named president of Orenda Industrial Limited. He is also executive vice-president and general manager of Orenda Engines Limited. Other executives of Orenda Industrial Limited are R. J. Woxman, vice-president and general manager; F. H. Davies, vice-president, sales; G. E. Hirst, Western sales manager with offices in Vancouver.

A. C. MacDonald — S. G. Harwood — H. B. Norris
E. K. Brownridge — R. J. Woxman — G. E. Hirst

# Zoo-Owner Held

Continued from Page 1

But, Decker Ellis, a scientist at the Pacific Biological Station told the coroner he visited the [illegible] and found a [illegible] in a vertical position. To secure the cage from the inside it was turned horizontally.

I turn around and see the [illegible] going through the door. So I grab for the [illegible] but I could not [illegible] so I ran[illegible] for Mr. Hestle and we tried to get him back.

At this point Mr. Maclean asked the coroner for the witness to be given the protection of the Canada Evidence Act.

Jargensmeier said he and Hestle attempted to chase the lioness back into its cage but it ended them and ran into the woods. The men tracked the animal until about 6 a.m. Saturday when they lost her.

He said he had [illegible] the [illegible] and [illegible] the animal [illegible] to [illegible] them.

Mrs. Doris Dempster of the Riverside Hotel, Nanaimo, Wash., testified she had been awakened about 1:30 by the [illegible] and asked to [illegible] Mrs. [illegible].

[illegible] said she found [illegible] asked to [illegible] the [illegible].

### ESCAPED BEFORE

[illegible] said the lion had escaped from a [illegible] when [illegible] was made when [illegible] the door [illegible] the cage door [illegible] the door [illegible] the door [illegible] the

## Was Hitler Her Father?

## 31.9 Cents A Gallon In 'War'

INGERSOLL, Ont. (CP) —a local record was set Sunday in a gasoline price war when an operator cut his price to 31.9 cents for regular grade gas.

## *Colonel Prepares For Camp*

## Cyprus Imposes Death for Terror

**As a result** of the tremendous popularity of Rothmans King Size with Canadians, Rothmans is now the world's largest selling King Size virginia cigarette. Why is Rothmans King Size so popular? Because only Rothmans King Size gives you *extra* length, easy draw, and the *best* straight virginia money can buy. You get a man size smoke, a king size smoke . . . the one cigarette that really satisfies.

"I grow tobacco in the Delhi district of Ontario. Believe me, Rothmans buys the best—that's why I smoke Rothmans King Size."

Robert Van Hoom

# THANK YOU CANADA FOR GROWING THE BEST TOBACCO

**As Canadians,** we should be proud of our tobacco-growing industry which, before the Rothmans era, was little known. Now almost everyone has heard of the successful auction method of marketing tobacco, and Canada's tobacco farmers are receiving record prices for their crops.

Here's what the U.S. Government thinks of our Canadian tobacco-growing industry . . .

## U.S. DEPT. OF AGRICULTURE FEARS COMPETITION FROM CANADIAN TOBACCO

*(As reprinted from the Toronto Telegram, March 8.)*

WASHINGTON — (CP) — The U.S. Department of Agriculture took a look at the Canadian tobacco industry, pronounced it healthy and warned U.S. growers they can expect more export competition from the Canadian leaf.

*Rothmans* — **Largest Selling King Size Virginia in the World**

WORLD COPYRIGHT

*Hamilton Seeks 'Civil' Inspection*

# Reds Ahead in Arctic?

CYRUS EATON

* * *

*Cyrus Eaton:*

## 'U.S. Near Police State'

## Starvation, Measles Hit Eskimos

## Jersey Standard Offers Exchange

Dentists' Choice

# U.S. Missile Base for Canada?

* * *

*Frobisher Bay Airport May Be Converted*


# Look what Plymouth offers at the LOWEST PRICES OF ALL LEADING CANADIAN CARS

**Level-smooth Torsion-*AIRE* Ride**

The advanced Plymouth suspension system that ***doesn't cost you a cent extra.*** Yet its performance is unequalled even by "special" suspension systems that cost $150 extra!

**Safer-stopping Total-Contact brakes**

They have *flexible* brake shoes instead of rigid ones . . . two expanders instead of one. Result: safer, smoother stops, less "brake-fade," longer lining life!

**Ultramodern push-button automatic drive**

Plymouth is the lowest priced car on the road that offers this advanced feature. Does away with old fashioned shifting. Just press a button . . . step on the gas . . . GO!

**Beautiful new Silver-Dart styling**

Plymouth's as easy on the eyes as it is on the pocketbook. It's the fashion plate for '58. The long, sleek car everyone stops to admire.

**Brand-new Sure-Grip differential**

Always grips . . . never slips. Gives your Plymouth sure pull out traction to get you out of mud, sand, snow or ice without even half trying.

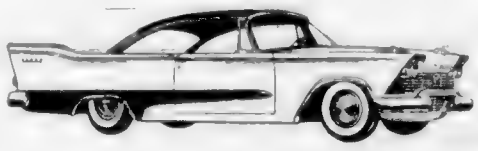

Plymouth Savoy 2-door Hardtop

**Big new 313-cubic-inch Thrill-Power V-8**

Wait'll you feel the smooth, quiet surge of power *this* engine puts out. Designed with exclusive, thrifty, dome-shaped combustion chambers!

**Safety-Centre steering wheel**

This is just *one* of Plymouth's many safety features. Wheel has deep spoke safety construction. Instrument panel has no-glare top.

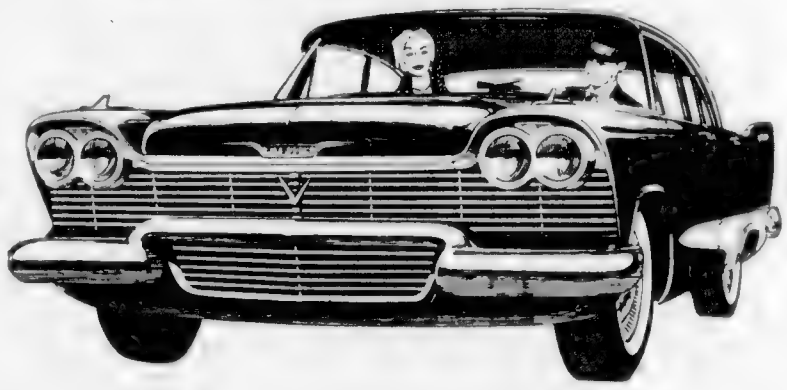

Plymouth Savoy 4-door Sedan

**Newly Improved Thrill-Power Six**

Here's the silkiest Six under a hood. It's got the peppery kind of reflexes you like, yet it's always smooth, reliable, and easy on the budget!

**Electric windshield wipers**

They never lag when you're climbing a hill or accelerating, as vacuum wipers do. 16" blades are longest on any low price car.

**Huge 35-cubic-foot luggage compartment**

You can get at least nine varying size pieces of luggage and other items in this Plymouth trunk. It's over six feet wide, over five feet deep!

CHRYSLER CORPORATION OF CANADA, LIMITED

**New stretch-out roominess**

Plymouth's new integral seat construction gives you greater comfort as well as more legroom. You're sitting pretty in a new Plymouth!

**Brand-new dual headlights**

They look better . . . "see" better too. Give better light distribution, especially at the right side of the road. Let you see hazards you'd ordinarily overlook.

**Luxurious new fabrics, exciting colours**

You'll love the modern fabrics and smooth vinyls in your new Plymouth. And Plymouth brings you a rainbow array of sprightly new fashion-right exterior hues, too!

**Highest quality... at lowest price!**

Plymouth is "quality control" manufactured from raw materials to finished product. Just notice the superior craftsmanship and coachwork on your Plymouth!

**CONFIDENTIALLY . . .** if you think *this* is a lot to get for the lowest price of any leading Canadian car, just wait'll you discover all the *rest* of Plymouth's extra-value features! Why not do it right away—this week? Come and *try* a '58 Plymouth. There are 21 models at the lowest prices. So you'll be able to get just what you want . . . at just the price to save you money. Stop in. Get the low-down on our low down payments . . . easy terms . . . top trade-in allowances. See how *easily* you can own a big '58 Plymouth now! See why Plymouth costs less when you buy it, yet brings more when you trade. We'll be pleased to arrange a demonstration drive at your convenience.

QUALITY BUILT to the highest standards of automotive craftsmanship

Take a demonstration Torsion-AIRE ride today

*Fashion plate for '58* **PLYMOUTH** *New...and simply terrific!*

**OLSON MOTORS LTD.**

**1060 YATES ST., VICTORIA** **PHONE 4-1144**

**FEET HURT?**

No matter how bad your feet have been torturing you, you'll dance with joy when you apply deep penetrating BIO-KLEAN'S WHITE BUB. Scalding, sore perspiring aching feet become healthy feet so fast that you'll be really grateful. For Happy Feet and Relief of Bunion Pain get BIO-KLEAN'S Soothing WHITE BUB now - 39¢.

TO PROVE ITS GREAT MERIT **FREE**

Send this ad and 14¢ to cover postage with your name and address to W. K. Buckley Ltd., 559 College St., Toronto, for trial sized jar.

Watch Climax—Shower of Stars every Thursday night on TV—check your local programme listing for time and channel

# 'Very, Very Unfortunate Accident'

* * *

## Nanaimo Blames No One For Killing by Lion

* * *

The people of Nanaimo, recovered from their [illegible] at the death of a [illegible] year old Maureen Vanstone [illegible] were being formed and might [illegible] be approved by the cabinet before the end of the month.

[illegible] stringent regulations putting [illegible] were being formed and might be approved by the cabinet before the end of the month.

[illegible] the government 18 months ago [illegible] quate caging" after an incident at Hertel's zoo in which a cou[illegible]

[illegible] Societies Act, as did the owners [illegible] B.C. at Victoria, Nanaimo and Nelson.

[illegible] were made [illegible] and some people went so far as to accuse the SPCA of playing on public hysteria.

But it appeared likely that the zoo would close.

In Victoria Recreation and Conservation Minister Earle C. Westwood announced that new [illegible] operators do not have enough capital to pay for the type of caging needed for safety of the public and welfare of the animals.

Premier W. A. C. Bennett [illegible] shocked at hearing of the [illegible] death.

Mayor Pete Maffeo, who was [illegible] said he was [illegible] shocked [illegible] death.

[illegible] Nanaimo citizens were [illegible] of nothing but Maureen's death.

[illegible] Dr. Hall of the Society [illegible] shocked at hearing of the [illegible] death.

[illegible] Vancouver the SPCA [illegible] Thomas Hughes added [illegible] Carmen and say that unless the government [illegible] shows in the [illegible] Nanaimo citizens were [illegible] of nothing but Maureen's death.

Mayor Pete Maffeo, who was [illegible] said he was [illegible] shocked [illegible]

## World Language

Professor Mario Pei, professor of comparative philology at Columbia University, looks over a globe of the world as he [illegible] the publication of his new book, One Language For The World. Professor Pei offers hope for better world understanding through the [illegible] of a universal language, starting with [illegible] tongues.

# Speeded-Up Schooling Success in Richmond

RICHMOND, B.C. (CP) — Speeding courses enabling [illegible] students to complete grades 7 [illegible] 8 and 9 in [illegible] instead of the 3 [illegible] normal three years [illegible] next fall. Another 35 started a [illegible] last September [illegible] are completing with grade 8 [illegible] students who had consistently [illegible] proved themselves capable of [illegible] the material of [illegible]

Seventy junior high school pupils are taking the course. A medical examination preceded the course. The experiment started in September 1956 and 35 pupils of that year's class will graduate into grade 10. The course was prompted by various intelligence tests. [illegible] parental approval is necessary before pupils are allowed to enter the special class.

The course was prompted by a desire to give a more challenging type of work to those students who had consistently proved themselves capable of [illegible] the material of [illegible]

Average monthly output of Pickstock Kamaphal paper [illegible] increased to 2,100 tons in 1957.

## Jails Cost Millions

VANCOUVER (CP) — More than 14,000 adults committed to British Columbia jails in 1957 cost taxpayers $5,500,000, R. Smith, deputy director of correctional institutions, said in an address.

## Stingless Honeybee Developed

GOTTINGEN, Germany (CP) — West German scientists have taken the sting out of making honey. They have produced a stingless bee.

Dr. Erich Weigensmith, Saxon Bee Institute director, said the bee [illegible] between bees from the Egyptian Carniolan Mountain [illegible] northwest Yugoslavia produced as much or more honey than its armed relatives and could be held and petted in the palm of the hand without fear of being stung.


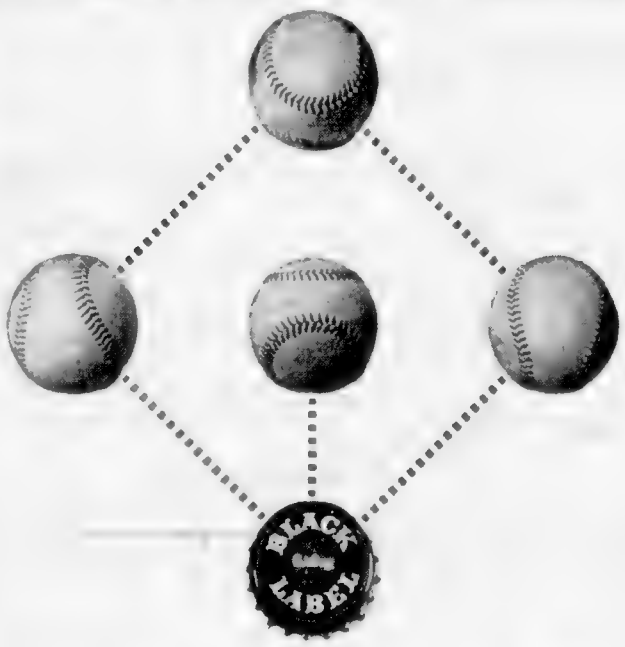


AFTER THE GAME ENJOY BLACK LABEL

Next time friends drop in, cover all bases – make sure there's plenty of Black Label in the refrigerator. It's the milder, lighter-tasting beer that's brewed right here in B.C. Make a hit tonight – with Black Label!

The CARLING Breweries (B.C.) Limited

for free home delivery phone
2-6832 or 4-4179

This advertisement is not published or displayed by the Liquor Control Board or by the Government of British Columbia.

Rambler RECORD HITS NEW HIGH

Sales Zoom Up...64% Increase!

The Rambler record has everybody talking these days. And no wonder! Retail sales up, up, up—to 64% over last year's figures! Production figures way, way up, too! It's 1958's big automobile success story.

Up to March 31 of last year, American Motors sold 89,011 Ramblers in North America. In the same period this year 64,266 Ramblers were sold. And that works out to 64% more!

What's behind this dramatic development in the automotive world? Basically, it's this—more and more people are realizing the solid advantages of the compact, economical Rambler.

MORE AND MORE PEOPLE ARE GETTING CANNY IN THEIR CAR-BUYING. TAKING JUST A BIT LONGER TO LOOK AROUND BEFORE THEY MAKE A PURCHASE. AND THE LONGER THEY LOOK, THE MORE OF THEM SWITCH TO RAMBLER.

Because Rambler has the Best of Both—big car room and comfort, small car economy and handling ease. *Plus* the advantages of single unit body construction, pioneered by American Motors in North America. *Plus* five-position reclining seats and twin travel beds. *Plus* deep coil springs on all four wheels, for the smoothest ride imaginable.

Go to your Rambler dealer and see the car that's making automotive history today. And while you're there, take a Rambler ride.

RAMBLER SIX • RAMBLER REBEL V-8
RAMBLER AMERICAN • METROPOLITAN
AMBASSADOR

See for yourself why this car will fit your motoring needs better than any other car built today!

FREE! 30 PAGE CAR X-RAY BOOKLET!
COMPARES, APPRAISES THE LOW PRICED CARS IT CAN SAVE YOU HUNDREDS OF DOLLARS! MAIL THIS COUPON TODAY!

Merchandising Division,
American Motors Sales of Canada Limited,
2951 Danforth Avenue, Toronto, Ontario

Please mail free booklet to me.

NAME .....
ADDRESS .....
CITY ..... PROV. .....

PLIMLEY on YATES
Phone 2-9121

JAMESON MOTORS LTD.
740 Broughton Street — Phone 4-8353

102 Grace Street, Nanaimo HUB CITY SALES Phone 41



*Here's the handiest mixer of them all...*

NEW GENERAL ELECTRIC
TWO IN ONE MIXER
LIGHTWEIGHT
POWERFUL
CONVENIENT

It's a big, powerful stand mixer! It's a light-weight portable mixer! Use it as a hi-powered stand mixer for the heaviest of batters and for long mixing jobs . . . a special governor control assures full power at all twelve speed settings for all mixing needs. Just turn it on and leave it. You're free to do other things.

Use it as a light weight portable for fast, on-the-spot mixing jobs. Simply release the mixer from the stand and carry it with you wherever you want to go. It is equipped with a 6 foot cord for extra convenience.

This new General Electric Two-in-One Mixer comes complete with two big glass mixing bowls. Has grease resistant case—power unit needs no oiling. Available in white, turquoise or yellow.

It's a stand mixer with *portable* convenience — yet it is only two-thirds the price and half the weight of conventional stand models. See it now at your nearest dealer's.

LOOK AT THIS 12-SPEED SELECTOR

LOOK AT THIS HEEL STAND FOR PORTABLE USE

LOOK AT THIS FOOL-PROOF BEATER EJECTOR

LOOK AT THIS EASY BOWL CHANGE

MORE CANADIANS CHOOSE GENERAL ELECTRIC APPLIANCES THAN ANY OTHER MAKE!

GENERAL ELECTRIC
TWO IN ONE MIXER

CANADIAN GENERAL ELECTRIC COMPANY LIMITED

*No Changes, Says Benson Ford*

# Public Likes Big Cars

Today's massive long car, with a price tag that would have taken care of a gross of Model [illegible] is even longer and [illegible] Benson Ford said here yesterday.

Tomorrow's cars will be costlier too, indicated the young vice-president of the Ford Motor Company and chairman of its dealer policy board.

He arrived here yesterday for a joint convention today and Wednesday of the Motor Dealers' Association of British Columbia and the Washington State Auto Dealers Association at the Empress Hotel.

Mr. Ford, 38 and very affable, is a grandson of the late Henry Ford, Sr., who did most to put the horseless carriage on the world's roads and son of the late Edsel Ford.

The Ford Motor Company has "no plans we can talk about now" of putting a smaller sized and priced car on the market, he said.

Bigger and bigger cars are what the public seems to be buying.

The big and much-hailed-hooed Edsel car reported to have flopped, [illegible] time as the recession was starting, Mr. Ford said.

"We are not going to discontinue the Edsel line . . . as a car must first year lines that have been put out."

Mr. Ford said the giant company's car sales are down about 30 per cent this year but no radical changes are planned in the 1959 models.

## *Price Tags For Cars?*

**WASHINGTON (UP)—A senate commerce subcommittee Monday approved a bill which would require all new automobiles to be labelled with the manufacturer's suggested price.**

**Sen. A. S. (Mike) Monroney (D-Okla.), subcommittee chairman and sponsor of the legislation, said it would establish an automobile buyers guide which would wipe out the mystery now surrounding the actual list prices of autos and accessories.**

ANDREI GROMYKO

# Gromyko Will Plan Summit with Envoys

MOSCOW (AP) — Foreign Minister Andrei Gromyko told the Western Big Three powers in notes Monday he will carry on pre-summit negotiations with their ambassadors. The exchange of opinion on some questions was not ended yet.

Diplomats who talked with the American, French and British ambassadors at a British Embassy reception Monday night said they noticed a distinct air of optimism.

It was the impression of these sources that the Gromyko note left open a way for a closer understanding on the barriers which thus far have thwarted the formal beginning of diplomatic talks.

## *'Advertising Could Halt Recession'*

**TORONTO (BUP)—President David Wallace of Standard Brands Limited of Montreal said Monday advertising on a large scale would help snap Canada out recession by urging Canadians to spend personal savings, now greater than ever before.**


**BACKACHE May be Warning**

Backache is often caused by lazy kidney action. When kidneys get out of order, excess acids and wastes remain in the system. Then backache, disturbed rest or that tired out and [illegible] headed feeling may soon follow. That's the time to take Dodd's Kidney Pills. Dodd's stimulate the kidneys to normal action. Then you feel better, sleep better—work better. Get Dodd's Kidney Pills now.


# Bus Spurns Penniless Boy

VANCOUVER (CP) Tracking dogs were search [illegible] Rod said his friend had their [illegible] He tried to take a [illegible] without paying but [illegible] down. He was [illegible] east end home [illegible] five hours.

# Fatality Inquest Delayed

NANAIMO [illegible] Monday night [illegible] Mr. [illegible] coroner [illegible] inquest [illegible] a highway [illegible] Supreme Court [illegible]

The inquest was adjourned after the jury had viewed the [illegible]

Mrs. McNeil [illegible] off the highway [illegible] and [illegible] a concrete [illegible] [illegible] were severely [illegible]

Her passenger, Ray Thomas of Nanaimo, was lodged in Nanaimo General Hospital with head cuts.

No other vehicle was involved in the collision. Mrs. McNeill, was aged between 35 and 40.

# Nanaimo Festival Finished

NANAIMO — Upper Vancouver Island Music Festival ended here Saturday night.

Adjudicator Mara McBirney was high in her praise of the competitors.

Final night honours were awarded to Diane Paquette, Peter Ashcroft who took the T. Eaton Company award, Virginia Lefeuer, Duncan, Nanaimo [illegible] Choir Library, Linda May [illegible] Nanaimo the Nelson [illegible] Library honors, Peter Wil[illegible] Vancouver, Nanaimo scrip [illegible] honours.

[illegible]

Elk Island National Park in Alberta has one of the finest remaining buffalo herds in North America.


## Employment Opportunities

(Civil Service of Canada)

**SENIOR ARCHITECTS**, Building Construction Branch, Public Works, Ottawa. [illegible] For details write to Civil Service Commission, Ottawa and ask for circular [illegible]

**CHIEF, ACCOMMODATION DIVISION** (to be responsible for allocation of space in crown-owned and leased property). Public Works, Ottawa. $8,340-$9,120. For details write to Civil Service Commission, Ottawa and ask for circular 58-603.

**LEGAL OFFICER** (lawyer to advise on international conventions relating to civil aviation, telecommunications and navigation). Transport Department, Ottawa. Up to $7,860.

**CHIEF OPERATING ENGINEER** (with 1st class Stationary Engineer's or Engineman's Certificate). Topan and Northern Health Services, National Health and Welfare, Whitehorse, Y.T. Up to $6,180.

**RESEARCH CURATOR** (university graduate in History of Art with working knowledge of French and German). National Gallery, Ottawa. $5,820-$6,540. For details write to Civil Service Commission, Ottawa and ask for circular 58-886.

**ELECTRONIC TECHNICAL OFFICER** (to prepare specifications, advise on usage and evaluation testing of semi-conductor diodes and transistors). National Defence, Ottawa. $5,700-$6,180. For details write to Civil Service Commission, Ottawa, and quote competition 58-1101.

**PHYSICAL ANTHROPOLOGIST** (with Master's degree and two years of experience). Human History Branch, National Museum of Canada, Ottawa. $5,580-$6,780. For details write to Civil Service Commission, Ottawa and ask for circular 58-534.

**WHEAT EXPORT MARKETING OFFICER** (university graduate to promote Canadian export trade in wheat, flour and coarse grains). Trade and Commerce, Ottawa. $5,400-$6,180. For details write to Civil Service Commission, Ottawa and ask for circular 58-697.

**TELECOMMUNICATIONS SPECIFICATIONS OFFICER, R.C.A.F.**, National Defence, Ottawa. $5,130-$5,730.

**INFORMATION OFFICER** (with professional writing experience). Dominion Bureau of Statistics, Ottawa. $4,980-$5,730.

**PHYSICIST or PHYSICAL CHEMIST** (with experience in radioactive isotopes and knowledge of electronic circuits or metallurgical technique). Mines and Technical Surveys, Ottawa. $5,580-$6,780. For details write to Civil Service Commission, Ottawa and quote competition 58-1200-B.

**ASSISTANT DIRECTOR OF NURSING** (registered nurse). Veterans Affairs, Lancaster Hospital, Saint John, N.B. $4,050-$4,500.

**BIOLOGISTS** (one to act as Curator of the National Museum collection of fish, one to be responsible for collecting, collation, study and analysis of statistics relating to bird banding). Northern Affairs and National Resources, Ottawa. $4,200-$5,040 and $5,580-$6,780 respectively. For details write to Civil Service Commission, Ottawa and quote competition 58-535.

**NURSING COUNSELLORS** (registered nurses with diploma or certificate in Public Health Nursing). Civil Service Health Division, National Health and Welfare, Ottawa. $2,920-$3,420 and $3,570-$4,170.

**FORESTRY TECHNICIANS** (one in forest ecology and silvics research, one in forest inventory research and one in forest inventories, for some positions high school graduation is required). Northern Affairs and National Resources, Ottawa. $3,270 to $3,720 to start. For details write to Civil Service Commission, Ottawa and ask for circular 58-538.

Except where otherwise specified, details and application forms at main Post Offices, National Employment Offices and Civil Service Commission Offices.



"Man, I'm sold on ADAMS OLD!"

Thomas Adams Distillers Ltd.
AMHERSTBURG, ONT.

This advertisement is not published or displayed by the Liquor Control Board or by the Government of British Columbia



INCO RESEARCH HELPS CANADA GROW

Testing at Inco laboratories

Inco laboratory technicians use this testing machine to help develop high temperature alloys. The information obtained helps Inco scientists — and industry — select the metals that will perform best at high temperatures.

## INCO RESEARCH helps beat heat

The raging inferno inside a jet engine. The blazing depths of an industrial furnace. Even the heating element in an electric range, toaster and other household appliances. All these present hot metal problems.

Inside a jet engine, for instance, temperatures may reach 2000°F. Hot enough to make some metals soft, other metals to sag.

But not every part of an engine, the blades, need withstand extreme heat. Some parts must stand up to the heat, too. So do many elements in home appliances.

Why? Large research departments and special research. For many years scientists at Inco have been conducting special experiments with nickel. This hard tough metal, when combined with other metals, adds remarkable resistance to heat and corrosion.

Out of this research came a whole new range of high temperature nickel-containing alloys — Inconel,* used in jet engines, and Inconel*, for tubular sheathing on electric range elements.

When requirements call for metals capable of withstanding higher temperatures, when jet engines develop greater power — and generate greater heat — Inco research will be at work developing new alloys to do the jobs ahead. That's how Inco research helps Canada grow.

*Trademarks

Write for a free copy of the 32-page illustrated booklet "The Exciting Story of Nickel"

INCO THE INTERNATIONAL NICKEL COMPANY OF CANADA, LIMITED
65 YONGE STREET, TORONTO

PRODUCER OF INCO NICKEL, NICKEL ALLOYS, ORC BRAND COPPER, TELLURIUM, SELENIUM, PLATINUM, PALLADIUM AND OTHER PRECIOUS METALS, COBALT AND IRON ORE

INCO NICKEL AND INCO SERVICE FROM COAST TO COAST

WAREHOUSE STOCKS

WESTERN CANADA
WILKINSON COMPANY LIMITED ..... VANCOUVER, EDMONTON, CALGARY*

CENTRAL CANADA
ALLOY METAL SALES LIMITED ..... WINNIPEG, TORONTO

EASTERN CANADA
ROBERT W. BARTRAM LIMITED ..... MONTREAL, HALIFAX*

*Sales Representative

TECHNICAL SERVICE

WESTERN CANADA
INTERNATIONAL NICKEL RESEARCH & TECHNICAL SERVICES LTD. .. CALGARY

CENTRAL CANADA
THE INTERNATIONAL NICKEL COMPANY OF CANADA LIMITED ..... TORONTO

EASTERN CANADA
INTERNATIONAL NICKEL RESEARCH & TECHNICAL SERVICES LTD. .... MONTREAL

# Vast Canada Stuns Envoy

BY BRUCE LOWTHER

[illegible] Canada is a career diplomat who knows how to make a diplomatic statement.

On his arrival in Victoria last night he was asked what was impressed him most about Canada in his first year in this country.

Well, I am quite astonished about the province with its mountains. For thousands of miles the land has the same look so large that it is so difficult to know in a matter of a year [illegible] and I haven't even been to the Maritimes yet.

[illegible]

Today he [illegible] present to [illegible]

TORU HAGIWARA

# U.S. 10-Year Witchhunt Derided

[illegible] witchhunts was adopted by [illegible]

Dr. [illegible] Lamont, professor [illegible] of physics [illegible] at Columbia University, as the best way to [illegible] up here. Deriding the "witch hunts" [illegible] Lamont was speaking [illegible] today at the Humanist Fellowship [illegible]

[illegible] Washington and [illegible] for contempt for refusing [illegible] to answer questions before a [illegible] McCarthy hearing was introduced by Dr. Brock Chisholm, former director of the UN World Health Organization.

## Integration Of Retarded Meeting Set

A panel discussion on whether the education of retarded children should be integrated into the public school system will be the subject at a public meeting at 8 p.m. today at Spencer House, 1951 Cook.

## MacMillan Clan Chief May Visit

Hereditary chief of the Clan MacMillan, Gordon Johnson Alexander MacMillan of MacMillan, of Scotland, is expected to visit Victoria following the clans annual reunion in Niagara Falls, Ont., May [illegible]

About 120 members of the clan from Vancouver Island are expected to attend the gathering of more than 1,200 MacMillans from Canada and the United States. British Columbia clan officers [illegible] H. MacMillan [illegible]

[illegible] MacMillans or MacMillans or other persons with surnames of the name wishing further information should call Mr. MacMillan, 921 Langley, telephone [illegible]


MEN! Perfect shaves start with Old Spice

However you shave, Old Spice gives you the closest shaves ever. Try Smooth Shave—the modern pressure shave, in new cool Menthalated and very Regular. Also for your shaving pleasure Old Spice Brushless or Lather Shaving Creams, Shaving Mug, and Pre-Electric Shave Lotion.

And be sure to top off each shave with bracing refreshing Old Spice After Shave Lotion 1.35

New York SHULTON Toronto



# GO BY TRAIN

save money every mile

VICTORIA-MONTREAL

ONE-WAY COACH CLASS $86.61

Correspondingly Low Fares to Other Points

DEPENDABLE ALL-WEATHER TRAVEL

. . . yours to enjoy, as you see Canada "close-up" in the relaxed comfort of air-conditioned, smooth-riding coaches.

FOUR FAMOUS NAME TRAINS DAILY

- THE SUPER CONTINENTAL
- THE CONTINENTAL
- THE CANADIAN
- THE DOMINION

Complete information from any C.N. or C.P. Ticket Agent.

CANADIAN NATIONAL • CANADIAN PACIFIC



# only the price is small

RIDEAU 4-DOOR SEDAN
*One of Ford of Canada's fine cars*

Want your value big? Your price small? Then [illegible] this 1958 Meteor 4-door Rideau Sedan. [illegible] about it spells v-a-l-u-e—big value—to help you [illegible] more smoothly and travel more comfortably with greater economy. Like all Meteors, it gives you the smooth riding qualities of Balanced Ride—the responsiveness of Finger-Touch Ball Race Steering [illegible] think it was power steering—the lung-stretching performance of Short-Stroke Tempest V-8's or Canada's Best Six. And inside are touches of luxury and [illegible] conveniences you'll have trouble matching in even highest priced cars. Yes, only the price is small in Meteor. In fact, many 1958 Meteor models are actually lower priced than in 1957. See your Value dealer soon—your nearby Meteor dealer. See and drive the "Greatest Road Show of the Year".

Greatest Road Show of the Year

'58 Meteor

V-8 OR CANADA'S BEST 6

*Courtroom Parade*

# Youths Fined For Obstruction

Two 18-year-old youths were [illegible] $75 or in default one month [illegible] pleaded guilty [illegible] obstruction of a police officer.

Anthony [illegible] and [illegible] M. Young, both [illegible], were charged following a car chase [illegible] a Government street [illegible] hall.

William Todesco [illegible] dress was sentenced to three months [illegible] Magistrate Henry C. Hall [illegible] after pleading guilty to theft of groceries and [illegible] the value of $[illegible] from [illegible] on May [illegible].

Accused [illegible] a long record for petty [illegible].

* * *

Timothy [illegible] accused took a car belonging to Sing Wong from the 500 block of Fisgard [illegible] Sunday. The car later was located on Admirals Road with damage estimated at $800.

In a brief session of Esquimalt police court yesterday Joseph [illegible] RCN, was fined $250 [illegible] charge of impaired driving. A suspension of his driver's [illegible] was also recommended. He was arrested by Esquimalt police at [illegible] Saturday.

[illegible] deepsea fishing [illegible] valued at $[illegible], an decrease of [illegible] over the previous [illegible].

# John D. Swivels in John A.'s Chair

PRIME MINISTER RELAXES IN HISTORIC CHAIR

## Tory Seat Used Again

OTTAWA (CP) — [illegible] a long time [illegible] some historic [illegible] of [illegible].

[illegible] 24 Sussex Street. It has accommodated every Conservative prime minister except [illegible] since Confederation.

The big [illegible] William went to Toronto and the bench of the High Court [illegible] In 1911 he landed [illegible] to be stripped [illegible] A mahogany chair first [illegible] to Sir John A. [illegible] Canada's last prime [illegible] Sir Robert Borden.

SPECIAL — 3 DAYS — SPECIAL
DRYLAND FIR
SLABS AND BLOCKS
FOR ALL-ROUND USE
2½ cords $15.00 – 5 cords $29.50
O.K. FUEL CO.
760 Topaz 4-2152

*Any Volunteers?*

# *Buxom Lass 'Rescue' Lure*

[illegible]

*Obituaries*

## Boer Vet Buried Friday

Funeral services were held [illegible] for a veteran of the Boer War, Hildebrand George [illegible], who came [illegible] Alta. He died [illegible].

Mr. [illegible] was a native of Wolverhampton, England, he [illegible] Mr. and Mrs. [illegible] H. M. [illegible] and Lady [illegible].

He served with the [illegible] Regiment in the Boer War and with the [illegible] Mounted Police south of Edmonton [illegible]. He was a member of Britannia Branch [illegible].

[illegible] Bengough of North Vancouver.

* * *

*Luisa Di Castri*

A resident of Victoria for 38 years, Luisa Di Castri, 64, 2527 [illegible] died [illegible].

[illegible] Mrs. [illegible] of Victoria and Mrs. [illegible] of Vancouver. [illegible] Victoria and [illegible] Vancouver. [illegible] Mass was sung in Our Lady of [illegible] Church, Vancouver, on Saturday.

SEE THE BRILLIANT NEW
ELTO
35 H.P.
ELECTRIC STARTING
ALTERNATOR MOTOR

The whole family can ski with this new 35! Turn the starter key and you unleash "GO" power—big load power to make a sedate "family boat" frisky as a colt! Makes boating easy for anyone.

all New
- KEY STARTING
- PROPELLER SLIP CLUTCH
- TILT LOCK
- TRA LIN DCB
- 12v GENERATOR OPTIONAL

now is the time to
GO ELTO
3 TO 35 H.P.

Your best buy in boating! Ask your Elto dealer about never-mind-the-payments. He's listed in the yellow pages.

Made in Canada By
ELTO MOTORS
PETERBOROUGH CANADA
A Division of OUTBOARD MARINE CORPORATION OF CANADA LTD.
Canada's Largest Manufacturer of Outboard Motors

See Victoria's Leading ELTO Dealer
WEST BAY MARINA
Marine and Industrial Engine Repairs
43 THE FORT OR HEAD STREET
Phone [illegible]

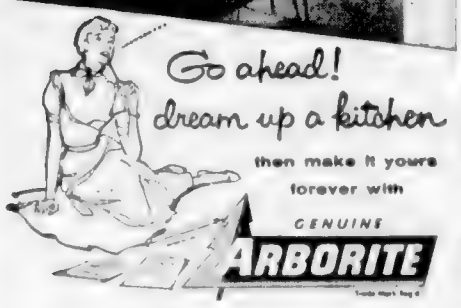


Use your own ideas . . . your own colour schemes . . . your own design for convenient living. With walls, counter tops and splashbacks of Genuine Arborite your dream kitchen will last a lifetime.

If it's Genuine Arborite you'll never have to paint or patch . . . never have to worry about moisture or stains . . . and, best of all, your Arborite surfaces can be kept gleaming and clean as new with just a damp soapy cloth!

NOW! SURFACE COFFEE TABLES, END TABLES - YOURSELF!

with . . . new ARBORITE Handi-panel

A convenient, specially prepared Arborite panel, 18" x 48" ideal for dozens of re-surfacing jobs.

What a Difference TWIN-TRIM Makes!

This exclusive new metal moulding with a matching Arborite finish enables you to have an unbroken expanse of colour and pattern on all walls and counters.

Your local lumber or building supply dealer has an Arborite grade for every purpose—dozens of colours and patterns—complete "do-it yourself" accessories and instruction sheets.

For FREE ILLUSTRATED INFORMATION write
The ARBORITE COMPANY LIMITED
Montreal 32, Que. Toronto 10, Ont. Winnipeg, Man.

Crowe, Gonnason Co. Ltd.
ARBORITE
Manufacturers of Lumber, Windows, Doors, Millwork
2824 Government 3-7161

MOORE-WHITTINGTON CO. LTD.
2720 Turner 3-7106

Always Available at
STEWART AND HUDSON LTD.

Drysdales Building Supply Centre
ARBORITE
Complete Building Supplies
1720 Cook 4-4411

Victoria Retail Lumber Yard Ltd.
ARBORITE
Quality Lumber at Reasonable Rates
2041 Government 2-1139

Sidney Lumber Ltd.
ARBORITE
Everything in Lumber
2000 Government 5-1127

Available in the Centre of Town
at PARKER JOHNSTON Ltd.
1314 Broad St. Ph. 2-9181

Saanich Lumber Yards Ltd.
ARBORITE
Quality Lumber and Supplies
2041 Douglas St. 5-1186

Langford Building Supply Ltd.
ARBORITE
Everything for Building
940 Goldstream, Langford 8-1294

Butler Bros. Supplies Ltd.
ARBORITE
Building Material and Hardware
Keating X Rd. 903 Order Office
701 View, 3-6011

Mitchell & Anderson Lumber Co. Ltd.
ARBORITE
General Building Supplies
Beacon Ave. Sidney 6

Shawnigan LUMBER YARDS LIMITED

BACKGROUND TO REBELLION:

Strife in Indonesia

Behind the Indonesian rebellion is an explosive story. From Jakarta, William Stevenson sends an eye-witness account of the troubles that led to the present bloodshed. Learn of the turmoil that took place when this nine-year-old republic won freedom after 350 years of rule by white men.

this exciting week

HOW TACTFUL ARE YOU?
Tactfulness is the key to success and popularity. It's an attribute you cannot afford to overlook. Make sure of your own tactfulness rating. Take the revealing test in this week's Star Weekly.

THE POPE:
his first personal portrait
Recently His Holiness granted personal sittings for his first portrait from life. The artist was Leonard Boden of [illegible]. This week the Star Weekly presents an exclusive [illegible] painting suitable for framing.

FAREWELL TO SOMERSET MAUGHAM
The master story teller has lived with his pen for the last time. Recently he gave one of his rare television [illegible] Patrick Scott Maughan plans for the future and his adventures. From the past [illegible] a more [illegible] in this week's Star Weekly.

PLUS
ST. CATHARINES' SCIENTIFIC SOCIETY
Canadian youth's attitude
CANADIAN BIRDS
Lengthy [illegible] and [illegible]
THE $4,000,000 BANG
Astounding [illegible] of the explosion that demolished Ripple Rock

in the Star Weekly
STAR WEEKLY
Get the Star Weekly today from your neighborhood carrier or newsdealer

The most luxurious bathroom tissue you can buy

Here is the elegant touch of luxury that speaks volumes about your home. New Soft-Weve is softer because it's *double* . . . two soft thicknesses like finest facial tissue. Choose exquisite Pink, Yellow, Blue, Green or Soft White . . . in the attractive two-roll cello pack.

Made in Canada by
WESTMINSTER PAPER COMPANY LIMITED
Registered users of trade marks of Scott Paper Company

# Jail Ends 'Freedom'

Concurrent sentences totalling six months definite and 18 months indeterminate were handed down [illegible] Terry Hindley Augustine, 17, of Surrey, had escaped April 3 from Brannan Lake School. He current[illegible] police [illegible] manhunt [illegible] week ago after almost a month [illegible] of hunted "freedom" [illegible] Metchosin district.

[illegible] Magistrate [illegible] Tuesday [illegible] Augustine [illegible] Crescent [illegible] Lantok in western Tibet [illegible] at an altitude of 15,000 feet is [illegible] A. J. Thomas [illegible] to a long trading route.


Need a HAND TRUCK?

You get FAR MORE with FAIRBANKS-MORSE

You get built-in dependability that enables Fairbanks-Morse [illegible]

In Victoria call [illegible] or Visit 1400 Broad Street


# Boys Find Grenades —Do Right Thing

**Three young Victoria boys did the right thing by calling for expert help after finding two live grenades at Clover Point Sunday.**

**"Four men there said we should explode them in the water," said David McLellan, 12, of 76 Moss. "But we called the police and the navy."**

**David, Brian Dobson, 10, 115 May, and Jack Fleming, 12, 163 Olive, thought the grenade was a rock on a pile of seaweed when Jack almost stepped on it.**

**RCN demolition experts found another grenade in the seaweed and took the two unexploded missiles away.**

*Simpson-Sears*

# $6,000, Cameras Looted on Weekend

More than $6,000 in cash and [illegible] three cameras [illegible] Simpson-Sears [illegible] 720 Yates during the weekend.

Break-in was discovered by [illegible] W. O. Somervell [illegible] patrol Sunday at [illegible] p.m. [illegible]

# Funeral Services Today For Livestock Auctioneer

Funeral [illegible] will be held [illegible] Mac'ld Bros. funeral chapel at 2 p.m. today for Adam [illegible] livestock auctioneer, who died Friday.

[illegible] retirement in 1954, he [illegible] 1900 at [illegible] in 1927 he [illegible] and [illegible] at [illegible] for of the Prime his home 3917 Cedar Hill Cross [illegible] Cedar Hill Cross Road. Road.

[illegible] Surviving in Victoria include [illegible] Mrs. [illegible] a livestock auctioneer for 26 years.

[illegible] Mrs. [illegible] P. Ennals, and a brother, Peter.


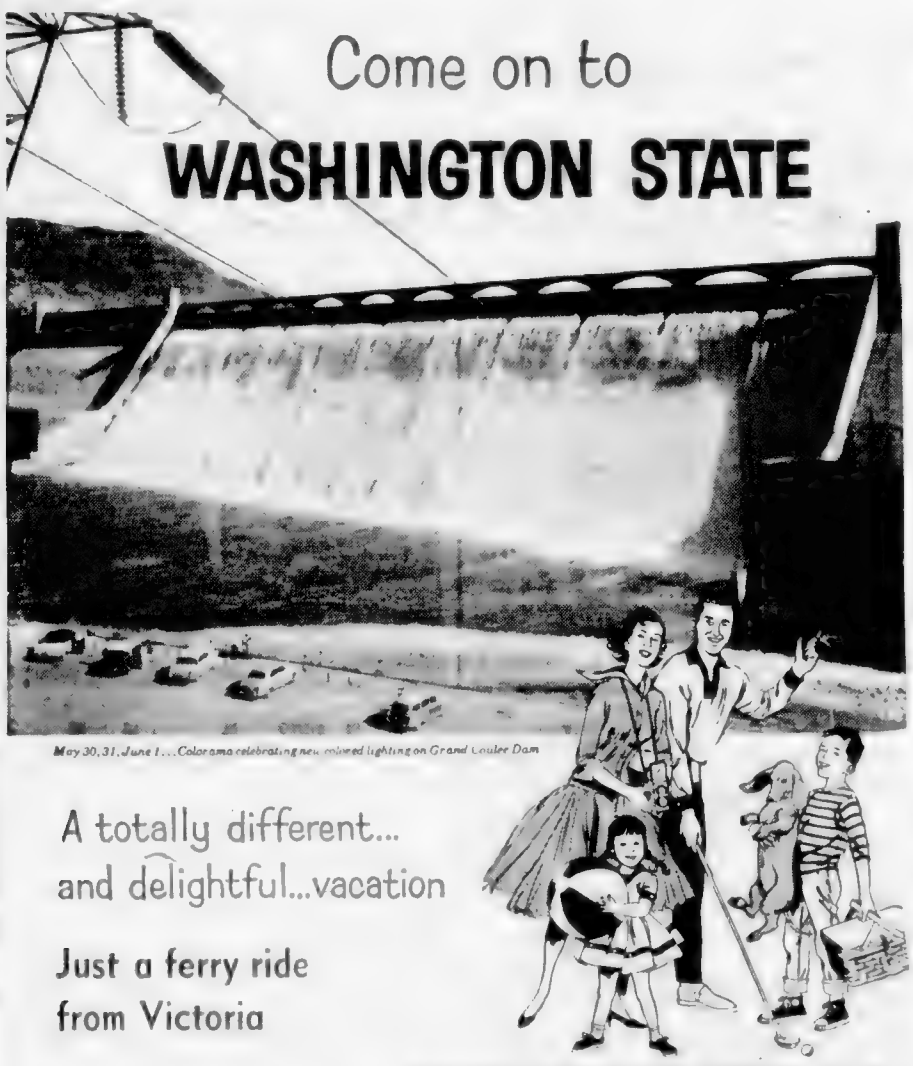


**This is the year to get away from bumper-to-bumper living. This is the year for a vacation in wonderful Washington State...the air-conditioned variety vacationland of America. For here in Washington there's elbow-room a-plenty for you and every member of your family.**

Come and visit our state of contrasts where scenic freeways and highways make everything only hours apart — from sandy, salt water beaches to snow-capped, inspiring mountain peaks and primeval forests in a couple of hours, from metropolitan cities to rural charm in an even shorter time.

Contrast, too, between the eastern and western halves of the state. Western Washington is lushly green with the principal attraction the inland sea of Puget Sound; eastern Washington is warm, gold and green, with the mighty Columbia River just one of its many features. Both areas abound in fine resorts, hotels and motels to suit every purse and purpose. You'll find unusual dining out places all over the state — also fine shops and stores to serve your every need or desire.

Come see our mountains: Rainier, Baker, St. Helens, Adams, Olympus. Play in the surf and sand at Long Beach, longest unbroken stretch of beach in the world, stand in awe at the Dry Falls of the Grand Coulee, bed of a pre-historic Columbia River. Doesn't all that sound like fun for every member of your family? Come on along this summer to Washington State — the friendliest, welcoming-est western state in all the hospitable west!

Sky-scraping mountains of perpetual snow

For fun... miles and miles of beaches

In Central Washington—the great Dry Falls

"Only hours apart"...

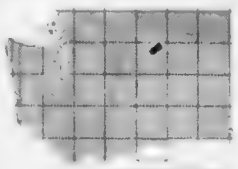

Approximately 60 miles

That's the name of our new folder which contains a full color map marked off in squares that approximate the driving time of one hour. Our new map makes it easy for you to plan to see everything in wonderful Washington State this season. Loaded with pictures and information, it's yours for the asking. Just cut and mail the coupon below.

Free folder - Send today!

friendly WASHINGTON State

Washington State Department of Commerce & Economic Development
Gen. Administration Bldg.
Olympia, Washington
Please send your free vacation folders to:
Name _____
Address _____
City _____ Prov. _____
(PLEASE PRINT PLEASE)



VICTORIA'S Spring GARDEN FESTIVAL
May 7-8-9-10

See Victoria's Most Beautiful Private Gardens

Daily tour including transport [illegible] Special group fees

Phone [illegible]



EATON'S introduces NEW! beauty Ice

- The most unusual beauty product in the world!
- The result of years of chain molecular research!
- [illegible] "total moisture" — new moisturizer that also [illegible]

BEAUTY Ice [illegible] anything you've ever known before. Not a cream, not a [illegible] but a [illegible] green "total moisturizer" dense with tiny bubbles — restores a look of young freshness to [illegible] Touch the contents of Beauty Ice to your face — and every other moisturizer, [illegible] cream, and lotion becomes old-fashioned. Instantly, for years, [illegible] and protect your skin [illegible] to take and keep [illegible]

For [illegible] use BEAUTY Ice [illegible] bottle [illegible] under [illegible] against drying effects of wind and weather. At night, after cleansing, to refresh your face like an invisible facial. Tiny lines seem to disappear. Your skin looks fresher, better, younger.

Each **2.00**

Telephone Your Order In Today

DIAL 2-7141

DESERT FLOWER beauty Ice by SHULTON

EATON'S Pharmacy Limited, Main Floor, Phone 2-7141



at EATON'S

Come, See the New 1958

British Brevitts

You'll like the look of your foot [illegible] shod in the sure comfort of these [illegible] velvet-soft suedes [illegible] fashioned into the high [illegible] style [illegible] Brevitts. Sizes [illegible]

Pair **14.95 to 17.95**

**a. Blair** . [illegible] dress solid leather heel. Pair **17.95**

**b. Nelson Bouncer** . [illegible] leather sole. Black, sandstone, brown, Madeira tan, Easter rose calf. Pair **16.95**

**c. Anak** . two-eyelet tie with crepe rubber sole. Rust suede. Pair **14.95**

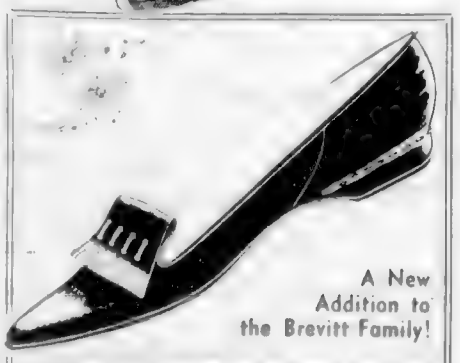

A New Addition to the Brevitt Family!

**Whispers** . . . Features the softened look, with such features as leather-covered matching heel. Red or blue calf or black suede. Pair **14.95**

**Not Illustrated**

**Mitre Bouncer** . . . pump with bow on the vamp. Comma stamped calf. Pair **16.95**

**Roanoke Bouncer** . . . two-eyelet tie with crepe sole. Blue, brown or red calf. Pair **17.95**

EATON'S—Family Shoe Centre, Second Floor, Phone 2-7141

EATON'S Tuesday Store Hours: 9 a.m. to 5.30 p.m.

T. EATON Co CANADA LIMITED

# It Pays to Shop at EATON'S

EATON'S the store with more

## Outdoor Picnic Aids . . . to help you to beat the heat of your kitchen!

Now that we have had a taste of warm weather, the pleasant hours of summer camping trips, picnics and backyard barbecues are being planned. Don't miss out on this wonderful way of relaxation . . . choose all your needs from our large and varied stock.

### Model No. 8, 24" Barbecue -- Hood-Motor Spit

Features triple chromium-plated grill, oversize hood, dependable fire-bowl of drawn steel, smartly designed crank mechanism that raises and lowers grill, sturdy legs with 5" rubber-tired wheels, chromium-plated spit and forks and precision-made motor. Each

**44.50**

### Model No. 135 Year-Round Grill

Light, compact, portable, use anywhere at a charge. Features [illegible] steel fire bowl, triple plated chrome grill, [illegible] and lower crank [illegible] Weight only 8 lbs. Each

**9.95**

Other barbecues priced from 13.95 to 99.50

EATON'S Furniture, Second Floor, House Furnishings Building. Phone 2-7141

### And From Our Housewares and Hardware Departments Quality Accessories for Your Outdoor Grill

**Model No. 493 Firetool Set**
Set includes [illegible] longs, shovel, [illegible] of polished [illegible] with [illegible] handles. Set **6.50**

**Model No. 145 Beach Cooker**
Heavy [illegible] charcoal [illegible] other [illegible] Each **5.95**

**Fork, Broiler, Knife, Ladle**
[illegible] Each **1.29**

**Steak Broiler, No. 61X**
[illegible] Each **1.29**

**Picnic Stove**
[illegible] **6.95**

**Broiler, Toaster**
Broiler [illegible] **2.59**
Toaster [illegible] **1.29**

EATON'S—Housewares and Hardware, Lower Main Floor. Phone 2-7141

Designed Especially for Young Figures

## "Bobbi Teen" Bras

Here is the new "Bobbi Teen" bra, designed especially for the young figure . . . of dainty cotton with small cup and circle-stitched for extra support. Features comfortable elastic diaphragm and adjustable shoulder straps. Sizes 30 to 34AA and 30 to 34A. Each **2.00**

EATON'S—Foundations, Second Floor, Phone 2-7141

### Fine Wool Worsted Miniature Tartan Slacks

*by Tan Jay*

Beautifully tailored in imported wool worsted miniature tartan fabrics. Styled with full turned back cuffs, two slash pockets, concealed side zipper and front pleats. Neat self belt with metal buckle, [illegible] Colours [illegible] Dress Black Watch, Hunting Modern, Antique Hunting, Fraser Hunting Modern, Rose White and Modern of Lochmar. Sizes 10 to 18.

Pair **12.95**

EATON'S—Sportswear, Second Floor, Phone 2-7141

Keep Your Hair in Place With

## ADORN Hair Spray by Toni

[illegible] Each **1.75**

EATON'S Pharmacy Limited, Main Floor, Phone 2-7141

FROM Quality Street AT EATON'S

# In Home Appliances, Radios and Television

# VIKING

### Always Your Best Buy . . . Feature for Fine-Quality Feature

Once again VIKING sets the pace in performance and design. Be sure and see the complete 1958 line of fine appliances, radios and television. Compare them with other lines offered in the same price ranges. Feature for fine-quality feature, VIKING is worthy of your confidence. See the exciting VIKING '58 line now, at EATON'S.

### VIKING Radios

Handsome, de luxe and powerful Radios with twin speakers, phonojack and chassis outstanding for sensitivity and selectivity.

**De Luxe Model RM290**—Choice of five cabinet colours. Each **42.95**

**Clock Radio Model RMK291**—With Telechron timepiece. Each **49.95**

**De Luxe Model RM314**—In wooden cabinet. Each **59.95**

### VIKING 20 cu. ft. Chest Home Freezer

Compact chest stores up to 700 pounds of frozen foods, has three reversible dividers and three baskets for flexible storage, plus a quick freeze section. Double coated de luxe enamel cabinet. Equipped with two operational signal lights. Model H5820. **EATON Price**, each **389.95**

Upright freezers available in sizes 10, 15 and 20 cu. ft.

Chest freezers also available in 10 cu. ft. size and 15 cu. ft. size.

### VIKING 21" Ultronic TV

The cabinet is striking in its trim simplicity. Convenient accurate and easy tuning brings forth pictures surprisingly clear and steady. Sound is equally fine with its rich tone and timbre. Model [illegible]

**EATON Price**, each (walnut finish), **369.95**

Mahogany and Limed Oak, each **379.95**

### VIKING Wringer Washer

[illegible] convenience of the automatic timer, [illegible] a [illegible] roll stop power [illegible] Skirted with locks [illegible] casters for stability and easy moving. Model [illegible]

**EATON Price**, each **174.95**

EATON'S Budget Plan Terms available on all purchases over 15.00.

EATON'S—Major Appliances and Music Centre, Main Floor, House Furnishings Building, Phone 2-7141

SEE BACK OF THIS PAGE . . . for More EATON Shopping News

*Island Forecast:*
*mostly sunny*
(Details on Page 3)

# The Daily Colonist.

(ESTABLISHED 1858)

*Telephone—3-4111*
11.30 p.m. to 8 a.m.
Circulation, 3-0725 — Sports, 3-7000
Editorial, 3-4509 or 3-8309

NO. 122—HUNDREDTH YEAR | VICTORIA, BRITISH COLUMBIA, TUESDAY, MAY 6, 1958 | SECOND NEWS SECTION

# *Area Unanimous In School Protest*

## Bennett Sets Probe

Leaders of the Union of B.C. Municipalities will meet the provincial cabinet at 2.30 p.m. tomorrow to discuss their demand for a better deal on school costs.

Date was set yesterday when by-[illegible] Premier Bennett [illegible] a [illegible] meeting [illegible] the support of school taxes.

**STUDY ORDERED**

He said [illegible] education, municipal affairs and finance departments to name members to the committee to study impact of school taxes on the same classes in different parts of the province from 1957 to 1961. The committee's report should be in the government's hands before the next provincial budget is compiled.

**OTHER PROVINCES, TOO**

Mr. Bennett said the committee would look at the same pattern [illegible] Saskatchewan, Manitoba and Ontario.

Asked for his opinion on the stage four [illegible] Association of Social [illegible] municipalities refuse to levy school taxes, the premier said: "I've got no complaint on that type of course."

**MUST TAKE PERIOD**

In examination of school finances and costs, he said: "Some year, doubtless, there will be a trend [illegible] must take a period of years.

He presented these figures:

Total [illegible] of [illegible] which [illegible] from $[illegible] in [illegible] to $[illegible] last year, or [illegible] per cent. The Union [illegible] grants to school boards [illegible] same period from $[illegible] to $12,421,000, or more than 100 per cent. Of the increase of $35,618,000 in school costs, the government has taken $[illegible],000, or more than 60 per cent.

**NO ADJUSTMENT SET**

Pressures to be placed in municipalities and boards against the government next [illegible] Mr. Bennett said.

"We set a target last summer of two mills [illegible] year. We [illegible] adjustment [illegible] Date will be no basic adjustment next year."

**LION'S SHARE**

[illegible] appreciate that next year [illegible] Mr. Bennett said. [illegible] next seven years as we have in the past [illegible] per cent per year [illegible] per cent in the increase in assessments.

The premier said that with the [illegible] people with [illegible] homes are paying less in [illegible] than they did in 1951 and people with moderate-priced homes are paying about the same.

It's the fairest formula ever [illegible] said. It's working wonderfully well.

**COUPLE INJURED**

Also in Jubilee Hospital are Mr. and Mrs. Albert [illegible] Los Angeles, injured in a accident at about 2.45 p.m. [illegible]

[illegible] report that the drivers [illegible] Saturday [illegible] Road [illegible] Mrs. [illegible] injuries.

**BONES BROKEN**

Mr. Slater [illegible] this a fractured [illegible] and a back injury [illegible] condition. Mrs. Slater suffered [illegible] Her condition is satisfactory.

## Move to Amend Grants Backed

Members of the four Greater Victoria municipalities joined hands with Greater Victoria school board trustees last night to urge the provincial government to readjust its formula for grants to schools.

A motion was passed [illegible] "wholeheartedly support to the [illegible] Municipalities and B.C. School Trustees Association [illegible] to take the pressure [illegible] ceased.

[illegible] that the school assessment be [illegible] property [illegible] Victoria [illegible] matter.

And [illegible] Victoria [illegible] Victoria [illegible] UBCM was the proper "mouth [illegible]

**ALL COMPLY**

[illegible] municipalities [illegible] per [illegible] of [illegible] school [illegible] assessment.

[illegible] school [illegible] "[illegible] 12 [illegible] assessment.

[illegible] school [illegible] "[illegible] and [illegible] municipal organizations.

**NOT PALATIAL**

[illegible] "[illegible] are [illegible] said.

[illegible] and [illegible] "[illegible] and would [illegible] assessments of [illegible]

[illegible] Provincial Power [illegible] "[illegible] of the [illegible] there [illegible] a long-[illegible] [illegible]

**ASH RENEWS BID**

[illegible] Power Association [illegible] "[illegible] the [illegible] to [illegible] action to [illegible] [illegible]

[illegible] on [illegible] temporary [illegible] [illegible]

## Seen in Passing

[illegible] Kimberly Phillips [illegible] Joe Kovacs, a [illegible] Reg Berry [illegible] Eric Hadfield [illegible] Mrs. W. P. Powers [illegible] Stu Law [illegible] Don Sigler [illegible] Boyd Brown [illegible] Tony Beall [illegible] Tony Maynard [illegible] Glenn Lavoie [illegible]

## *Crash Victim 'Only Fair'*

Suffering severe face and [illegible] injuries [illegible] Patricia [illegible] Jubilee Hospital [illegible] injured in the same accident.

**BROTHER, SISTER**

At Royal Jubilee Hospital John D. Sutherland, West Road, Sidney, and his sister, Anna Grace, The Chalet, Deep Cove, [illegible]

[illegible] injuries.

[illegible] Saturday [illegible] of Beacon Lake Drive.

BERNICE FOLLER

## Tribute Paid To Fallen

[illegible]

## *Schoolgirl To Meet Bernhard*

[illegible]

**IRENE, ETC., ETC.**

[illegible] Beatrice [illegible] a Bernhard [illegible] the Queen Mother [illegible] Bernhard [illegible] Kitzenburg [illegible] the name of the high school students' father.

Prince Bernhard will spend Sunday in Victoria as guest of Lieut.-Gov. Frank Ross and Mrs. Ross.

## *Three Sight Caddy*

A [illegible] Rivers [illegible] Victoria [illegible]

[illegible] Heard [illegible] Rivers [illegible] Victoria [illegible]

## Mearns to Address Electrical Engineers

[illegible]

## *Food Stall Asks Aid*

**Donations of powdered milk, margarine and money to buy other supplies are needed by the surplus food stall for its next operation in the city market, at 1.30 p.m. Saturday.**

**Mrs. F. E. Harper, stall coordinator, expects a "terrific" day, about the same as last month, when 500 persons received supplies. Donors should phone Mrs. Harper at 3-9874.**

## Rare Totems Arrive

Best of their kind, these are two of three totem poles unloaded yesterday in Thunderbird Park. First totems ever to leave the village of Kitwancool, 200 miles up the Skeena River, where they are pictured, they were obtained by Wilson Duff and Michael Kew of Provincial Museum through agreement to provide exact copies for the Kitwancool tribe, which as recently as 1927 was keeping white men out of its territories by force. The poles stand 20 to 30 feet high.

*Around the Island*

## Caretaker Puts Spotlight on Thief

ALBERNI — [illegible]

NANAIMO — [illegible] Labor [illegible] Board [illegible] Mr. Mac[illegible] & [illegible] Power [illegible] Western [illegible] was [illegible] Lord $[illegible] of 30 days [illegible]

[illegible] was charged with [illegible] was found [illegible]

[illegible] Williams of Victoria [illegible] Power was fined a total of $[illegible] [illegible] $[illegible] [illegible] of the escape.

* * *

PORT ALBERNI — The [illegible] Canadian [illegible] Rural [illegible] Ladysmith [illegible] Rural [illegible] Ladysmith [illegible] Rural [illegible] Ladysmith

*New Brand Out Soon*

# Lean Beef Graded

OTTAWA (CP) — Brown beef, a lean but comparatively tender meat, soon will be available in Canadian butcher shops.

The brand represents a new grade of beef — Canada Standard — which consumers seem to want, a spokesman for the department of agriculture said Monday.

Meanwhile, [illegible] that consumers are swinging away from fats of all kinds, even when it comes to fat juicy steaks.

The new beef grade will be restricted to cuts from young corn beef cattle and is leaner than the choice or prime grades.

Canada standard will be below a brand grade of beef, along with "choice" which uses a red brand as a distinguishing mark, and "good" which has a blue brand.

Agriculture officials said only about one per cent of the beef graded now falls into the brown grade for prime, but more is expected in the future when grass-fed cattle are marketed.

The new grade could produce a market for young steers and heifers fed a feedlot ration at less cost to the cattleman.

## *Huge Parade For Protest*

MANCHESTER, England (AP) — Parades are [illegible] Sunday [illegible] and protest marches throughout London next month by upwards 300,000 Britons demanding [illegible] in nuclear tests. Bruce Valens, Labor member of Parliament, said the demonstrations [illegible] dwarf [illegible] march from London to the atomic weapons [illegible] Aldermaston.

## *Doctor Hits Pacifiers*

BOURNEMOUTH, Eng. (CP) — The use of a pacifier [illegible] a baby is unwise [illegible] and only [illegible] Dr. [illegible] said a pathologist [illegible] an inquest here. The [illegible] verdict of death by [illegible] aspiration of the [illegible] swallowed the pacifier.

St. Matthew's Good Living [illegible] 2.30 p.m. in the parish [illegible]

## *New Hospital Half Empty —No Nurses*

JOHANNESBURG, (Reuters) — [illegible] the shortage of hospital beds [illegible] baby-mothers [illegible] Hospital [illegible] have been recruited [illegible]

## A LOVELIER YOU

*By Mary Sue Miller*

**CASUAL VS. CARELESS.** American casual clothes are superb. Even Paris designers concede the point. But how casuals look on a woman is another story. Whether good or not [illegible] depends on your [illegible]

Webster says casual means [illegible] From observation [illegible] "fading again." As witness lips [illegible] with socks and legs in pants [illegible]

Purely careful treatment is needed to set off casual or the [illegible] wears them. Good grooming, good posture and foundations as required are [illegible] basics.

All of which proves the coveted [illegible] cannot be left to pure chance. It is created. Just like a pretty pretty air.

**CUT A NEW FIGURE**

[illegible] Then [illegible] It should be [illegible] fashion [illegible] types [illegible] of the newspaper [illegible] enclose 20c in coin and a long, self-addressed stamped envelope. [illegible]

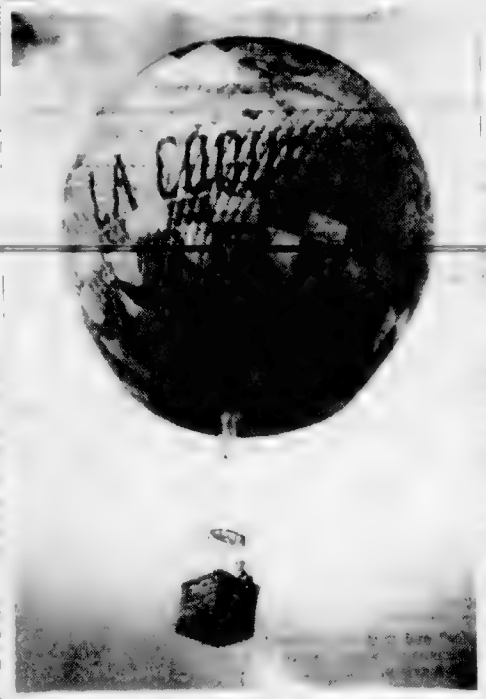


UP, UP, UP SHE GOES OVER VANCOUVER

* * *

*Balloon Ride Silent Thrill*

# 'Flight Like a Dream'

VANCOUVER (CP) — Scared? I'd rather take off in a butterfly dress.

That is what young Vancouver reporter Audrey Brown said [illegible] experience [illegible] Flight over [illegible] of Fairies [illegible] of Swarthmore, Pa.

* * *

But after the smoothness and [illegible] of the flight and the [illegible] force of [illegible] Audrey's butterflies [illegible] handlers.

"But the pilot wasn't worried" Audrey wrote. "He just dumped out more sand . . .

* * *

"I didn't realize we were [illegible]

"The Pacific National Exhibition Grounds [illegible] We were rising at the rate of 700 feet per minute but the smoothness and the silence made it [illegible]

[illegible] at [illegible] Chinese Mandarin Pilot [illegible] the descent [illegible] sand and [illegible] of the big bag. It [illegible]

[illegible] in the championship balloon races at the world fair.

## Jamaica Drought Wrecking Crops

KINGSTON, Jamaica (Reuters) — [illegible] drought [illegible] Jamaica [illegible] Farmers [illegible] appeals [illegible] hope [illegible] on a [illegible] brought it by [illegible]

## Pravda Circulation

MOSCOW (AP) — The circulation of Pravda, organ of the Soviet Communist party, was reported Sunday to total 5,850,000. In a [illegible] marking Soviet Press day, May 5, the [illegible] Pravda [illegible] papers [illegible] and more than 5,000 [illegible]

*Top Designers Pool Efforts*

# Style Canada—Style

MONTREAL — As Canadian designers for a [illegible] Montreal [illegible] the Canadian Dress [illegible]

[illegible] given assent in one [illegible]

**MADE IN CANADA**

[illegible] are designs of members of the Association of Canadian Couturiers as well as [illegible] of women's and children's wear in Montreal, Toronto and Vancouver. [illegible] Canadian-made [illegible]

[illegible]

**WAKE UP SCENE**

[illegible] early morning [illegible] from sleep-[illegible] the family [illegible] play or [illegible]

[illegible] Sports [illegible]

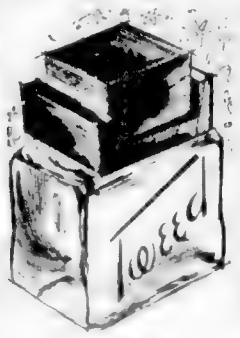


Lentheric
TWEED
and other fine fragrances


## 80,000 Teachers Needed in Britain

LONDON (CP) — About [illegible] every teacher would be needed [illegible] the size of [illegible] England [illegible] was stated [illegible]


**Calgary Stampede Banff Tour**

Leaves Victoria July 4

[illegible]

WILLIS TRAVEL SERVICE
1006 DOUGLAS ST. 2-4712
Next to McKewen's Restaurant

**FLOWERS BY WIRE**
Member F.T.D.A.
**FOR MOTHERS DAY!**
**THERE IS STILL TIME TO MAIL FLOWERS . . . BUT PLEASE ORDER NOW!**
**Brown's Victoria Nurseries**
618 VIEW STREET
Phones 4-6612 — 4-9511

For Mother . . .
. . . on Her Day

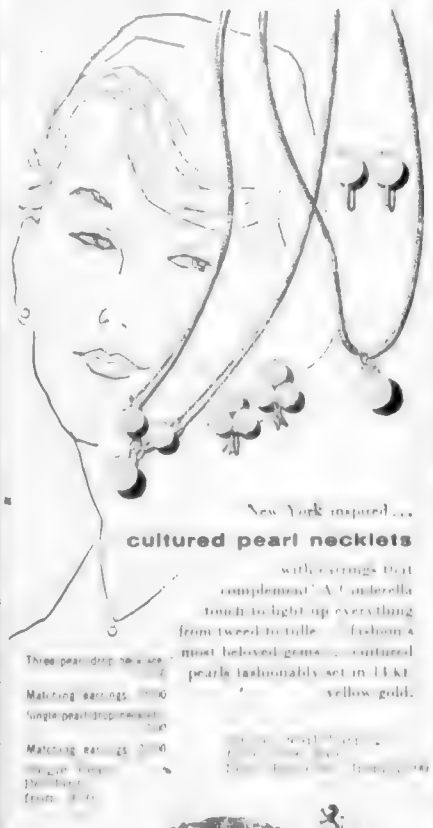

New York inspired . . .
**cultured pearl necklets**
with earrings that complement. A Cinderella touch to light up everything from tweed to tulle. Fashion's most beloved gems . . . cultured pearls fashionably set in 14Kt. yellow gold.

Three pearl drop [illegible]
Matching earrings [illegible]
Single pearl drop necklet [illegible]
Matching earrings [illegible]
[illegible] from [illegible]

BIRKS

special value!
**CULTURED PEARL NECKLET AND EARRINGS**
SET 25.00

**An outstanding opportunity**

Here is your chance to purchase the ensemble of your dreams . . . a glowing, hand knotted cultured pearl necklet and matching cultured pearl earrings, in a handsome presentation case. This is a very special offer made possible by our direct buying. Buy yours now . . . as we can offer them for a limited time only.

BIRKS
FASHION JEWELLERY DEPARTMENT

AMAZING AEROWAX
*Spill on it! Scuff it!*
Just "damp mop" and the shine's still there!
Aerowax stays [illegible] bright [illegible] bring back the [illegible]

"TO MY FAIR LADY . . ."

A gift of Black Magic Chocolates is the most [illegible] Rowntrees' famous rich dark [illegible] ask, can this world-renowned Black Magic assortment sell at such a modest price? The secret is in the simplicity of that sleek black box and the fact that Rowntrees put all the value in the chocolates themselves. You can make every occasion memorable with a box of Black Magic!

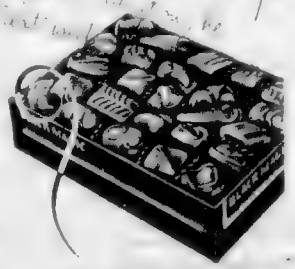

*Luscious coffee butter cream filling covered deep inside a thick crescent of superb dark chocolate. Delicate coffee cream is just one of the twelve tempting centres in Black Magic chocolates.*

BLACK MAGIC
by ROWNTREES

YOU CAN TELL BEFORE YOU GET IT HOME

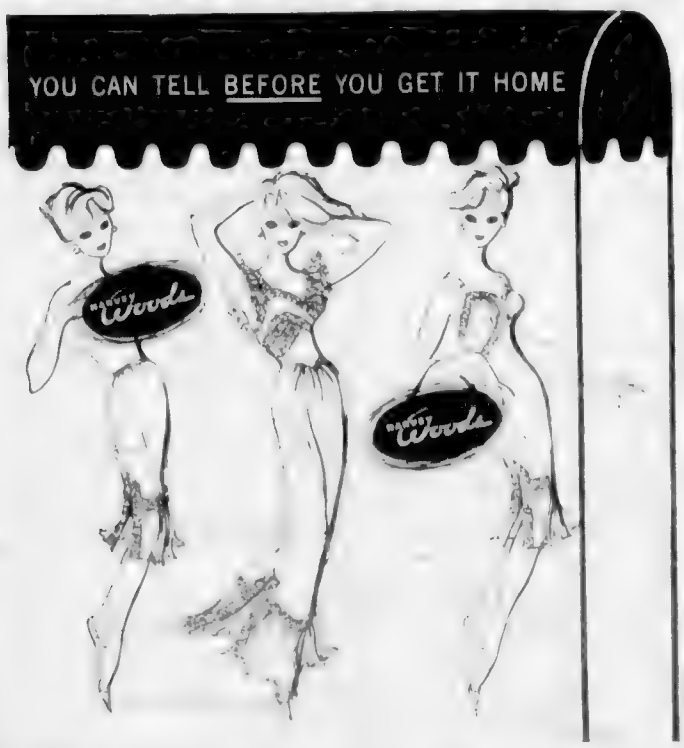


Whether you're looking for a simple pettislip or an elegant peignoir, you can always be sure—when you see the Harvey-Woods label—that it will fit perfectly, wear well, and look utterly beautiful. From our "93" set—sleek pettiskeath with deep fluting and lace trim—a lovely full length gown with two unusual side slits and a sheath slip, softly feminine.

Harvey Woods

MR. AND MRS. BENSON FORD

Colonist photo by B. J. Kinsman

## Hunters Seek Tresses

LONDON (WNS) — Because of the new fad for feminine wigs, London wigmakers can no longer find sufficient hair of top quality. Englishmen's hair does

Special teams have now been sent to backwoods villages of Italy, where they are having outstanding success buying the long hair of women who can grow a new crop within two years.

## Delegates' Wives Attend Party

A group pictured at the sherry party and brunch given for wives of delegates to the Washington State Automobile Association and B.C. Motor Association at the Empress Hotel yesterday are Mrs. R. S. Olson, Vancouver, left, Mrs. D. L. Johnson, Dallas, Tex.; Mrs. Rex Garrison, Vancouver, Wash.; Mrs. Dave Lawson, Victoria, and Mrs. N. V. Waddell, Vancouver, B.C. — (Colonist photo by Bud Kinsman.)

## Cost of Love Up

SINGAPORE (WNS)—Price of centipedes has gone up here to a high of 60 cents per centipede. The reason: women have discovered that they make an efficacious sauce in love potions. Pythons, which were used in former years, are now out of style.

# Fords Sail to Town

## All I Could See Was Cars, Cars

By EILEEN LEAROYD

Benson Ford and his fair-haired wife, Edith, arrived on the Island yesterday afternoon via prosaic road from Tacoma, Washington, and if you didn't know they were coming, you could guess.

[illegible]

### Relaxed, Tanned

[illegible]

## Family Tour

[illegible]

LOBA GROUP TO MEET

[illegible] for initiation of candidates.

# Antiques' Expert Warns Shoppers

[illegible]

# 'I Do Love to Go Fishing'

By DOROTHY WROTNOWSKI

[illegible] Not only that, they couldn't buy [illegible] husband was going to be guest [illegible]


RAVE OVER RIBS?

The SPARE RIB House

[illegible]

In the CHERRY BANK HOTEL

816 Burdett Ave. [illegible]

FINE RINGS

Suitable for all gift occasions. A ring is a lasting personal gift that carries great sentiment.

[illegible] $2.50

[illegible] $2.00

[illegible] $8.50

Francis JEWELLERS

1684 DOUGLAS STREET

[illegible]

F. W. FRANCIS LTD. PHONE 4-7611

for all Home Sewing use dependable, smooth operating

Lightning ZIPPERS

UNCONDITIONALLY GUARANTEED

Make sure you ask for style 702 for dresses, 805 for skirts, 905 for jackets.

Beauty begins...

with a 'Petal Burst' Bra. Gently, with full-freedom fit . . . you're breathtakingly poised, elegantly prepared for day or datetime fashions by the Bra that lifts you, in natural loveliness . . . to where beauty begins. At better stores everywhere in Nylon, Satin, Broadcloth or Dacron.

In a Bandeau . . . Cinch . . . or a Longline, true beauty begins with

'Petal Burst'® by Wonder-bra!

Mc&Mc

Store Hours: 9 a.m. to 5.30 p.m. — Phone 4-1111

SMART SPACIOUS REFRIGERATOR by FRIGIDAIRE

- [illegible]
- [illegible]
- [illegible]
- Removable Shelves
- Butter Compartment
- Super Storage Door with 4 removable shelves
- New Safety Step Door

Shown [illegible]

- Right or Left Hand Door
- Full Warranty
- Free Delivery

Height 57½" Depth 28½" Width 34" Model SHS1-37

Yours for only $148

And your old refrigerator not more than 10 years old with sealed unit in working condition.

NO DOWN PAYMENT PAY ONLY $2 A WEEK

Big 10.1 cu. ft. size available for only $21 extra

Mc&Mc Leaders in HARDWARE and HOME FURNISHINGS

How to cook when you're out shopping

If you're like most women, you hate staying in just to watch dinner cooking. You hate all that running back and forth, turning heat up or down. And today, you don't have to — thanks to Frigidaire's new Automatic Cooking.

With a marvelous Frigidaire Range you can cook everything—from hot rolls to luscious apple pie—while you're out! The Frigidaire Automatic Oven turns itself off when your meal is cooked to appetizing perfection.

And there's surface automatic cooking too — with the A-Heat Minder Unit. It automatically controls temperatures a thousand ways. Not even creamy sauces can scorch. Nothing ever burns. But you'll love *all* the features of Frigidaire Ranges. Like Spatter Free Broiling that lets you broil 100 times . . . *without having to clean the oven.* And the Speed Heat Unit that boils water in seconds. Come see *all* the time-saving features of the new Frigidaire Ranges. Drop into your nearest Frigidaire dealer's . . . *today!*

HANDS smoother, whiter, softer

SPRINGWOOD CROOKE'S Hand CREAM

in the new crush-proof purse pack

A rich, penetrating skin food that soothes and beautifies your hands. Particularly effective as a treatment for dry skin. Softens cuticles and prevents brittle nails.

At better drug counters.

MAE MEIGHEN CORSET SHOP 880 Fort 3-6214

GIBSON'S LADIES' WEAR 708 View 4-5913

JEAN BURNS LTD. 1211 Douglas 3-2033

T. EATON Co. Foundations, Second Floor Phone 2-7141

SKIRT AND SWEATER SHOP 642 Yates 3-3013

It Pays to Buy Nationally Advertised Products

ABERNATHY

JUDGE PARKER

BLONDIE

BEN BOLT

LIL ABNER

REX MORGAN

ARCHIE

JULIE JONES

POGO

RIP KIRBY

*Garden Notes*

# Menagerie or Discipline?

By M. V. CHESNUT, FRHS

One aspect of gardening which never seems to occur to many, never [illegible] than merely gathering together a collection of fine plants.

Growing them is a [illegible] and a real challenge to our skill. The real challenge comes [illegible] which they are [illegible] den the massing of [illegible] contrasts, the use of [illegible] and foliage to create interesting effects and all the other planning [illegible] involved in the creation of a beautiful garden.

I have to confess that I am just a little bit [illegible] about this aspect. I get so interested in the individual plants that [illegible] behavior that I lose sight of the broad picture, and this [illegible] kind of plant [illegible] rather like a stamp [illegible] not so well organized.

For this reason I always welcome the [illegible] organized by the Victoria Horticultural Society. This is a series of [illegible] these gardens in Victoria also [illegible] not only a joy to be allowed to wander through these lovely gardens [illegible] I cannot discipline [illegible] and vistas and the satisfying [illegible] place and I leave [illegible] of just a [illegible] place.

As well as [illegible] these [illegible] specimens on [illegible] of Mr. and Mrs. [illegible] Chapman.

[illegible] Edge, garden [illegible]

*The Viewing World*

# *Death of Studio One*

By JOHN CROSBY

[illegible] Worthington Miner as producer and his [illegible] Shakespeare and [illegible]

[illegible]

*Hollywood Today*

# Liberace Loves London Again

**Liberace** has dropped his libel suit against [illegible] newspaper because [illegible] Jerry Lewis. The [illegible] improved [illegible] by the phone. The last time Jerry and [illegible] phoned **Dean Martin** [illegible] Danny Kaye [illegible]

**Rex Harrison**, [illegible] actress **Carol Landis**, [illegible] reports with **Julie Andrews** and **Stanley Holloway** [illegible]

**William Holden**, [illegible] Sophia Loren [illegible] Princess Margaret is [illegible]

[illegible] **Marilyn Monroe**" [illegible] **Lollobrigida** [illegible]

**Rock Hudson** [illegible] **Peter Glenville** [illegible] **Sophia Loren** [illegible] **Raina Elg** [illegible] "Les Girls." [illegible]

## Winning Contract

Vul: N-S

NORTH
♠ J 3
♡ A Q 9 8 7 5
◇ A K J 3
♣ 6

WEST
♠ A Q 7 2
♡ K
◇ 10 6 5
♣ 9 7 5 4 2

EAST (D)
♠ 9 6
♡ 10 6 3
◇ Q 9 7 4 2
♣ 10 8 3

SOUTH
♠ K 10 8 5 4
♡ J 4 2
◇ 8
♣ A K Q J

The bidding

| East (Dragonfly) | South (Drew Ladd) | West (Dimaculangan) | North (Devlin) |
|---|---|---|---|
| Pass | 1 ♠ | Pass | 2 ♣ |
| Pass | 3 ♡ | Pass | 4 N.T. |
| Pass | 5 ◇ | Pass | 6 ♡ |
| All Pass | | | |

Opening lead ♦ 3

[illegible]

## The Daily Cross-Word Puzzle . . .

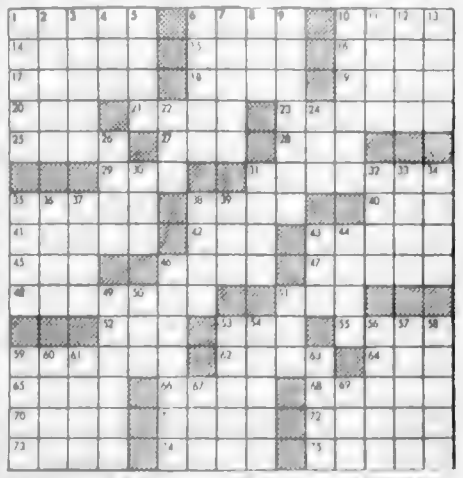

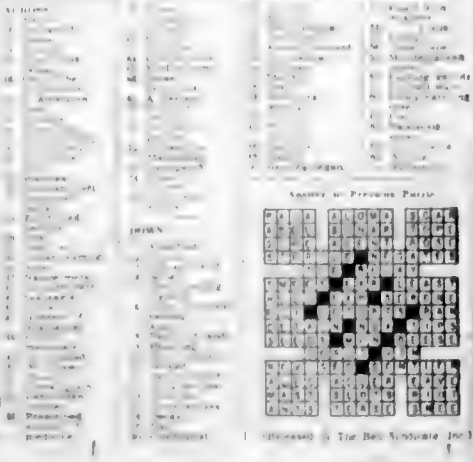

Refresh Yourself
While You Work
Chew Wrigley's Spearmint. Helps keep your mouth and throat cool, moist, fresh. *Buy some today.*
WRIGLEY'S SPEARMINT CHEWING GUM

*'Yeomen of the Guard'*

# Soloists Sparkle, Costumes Bright In Drab Setting

By BERT BINNY

[illegible] being somewhat repetitive, also became tiresome. The terrific impact of the finale to Act I [illegible] they were still pointed [illegible]

[illegible] were good. Miss [illegible] and Miss Duff [illegible] Mr. [illegible] presentation, but the [illegible] neither distracting nor [illegible]

[illegible]

Camera Traced By 'Exposure'

[illegible]

## Dog Hero Faces Death

Fearless 12-year-old Husky dog fought off a fox that attacked its young master, Douglas Park, right, and now faces death for its courage. Fox was said to be rabid but the dog in neck which means six months' quarantine. Douglas' mother, Mrs. Walter Park, Tyrone, Ont., says old dog couldn't stand being penned up and may be destroyed. Leslie Gobel, left, witnessed village drama. (CP)

Gazette President Says:

# 'Press Likes Criticism'

MONTREAL (CP) — Charles [illegible] will not take a stand [illegible] have themselves a personal axe to grind.

[illegible]

The press would not be doing its duty if it were not frequently under attack, Mr. [illegible] of Montreal.

[illegible] press is only one of them are in danger of being undermined [illegible] this subject or that person. Mr. Peters said many of those [illegible]

'Panther' Scare Blamed on Dog

ATLANTA, Ga. (AP) — Atlanta police completed a frustrated week of panther search Sunday and concluded that there is no such animal loose in the city.

A big dog or an overgrown [illegible] has been scaring the [illegible] out of people and killing a few pets, officers said, but no panthers.

# Mass Murderer Enjoying Trial

LINCOLN, Neb. (UP) — Mass killer Charles Starkweather, 19, smiling and apparently enjoying his role, reluctantly pleaded insanity Monday as he went on trial for his life in a heavily guarded district [illegible]

The red-haired and bowlegged garbage man had told his lawyers he did not want to make the insanity plea, but he kept silent when his attorney offered that defence on a first-degree murder charge filed against Starkweather in connection with one of the 11 slayings he has admitted.

# Wonderful, Says Adjudicator Of Piano Class Winner

By BERT BINNY

[illegible]

The official opening of the festival by Education Minister [illegible] took place at First United Church last Monday night and was followed by a program largely devoted to special competition classes.

[illegible]

Another 92 was scored by [illegible] in the [illegible] under class and the [illegible] her playing received [illegible]

[illegible]


USED CAR? MORRISON
CHEVROLET OLDSMOBILE
Value at Quadra

VICTORIA GILBERT AND SULLIVAN OPERATIC SOCIETY presents
"YEOMEN of the GUARD"
ROYAL THEATRE
TONIGHT and TOMORROW NIGHT 8.15
Tickets NOW ON SALE at Eaton's Music Centre and Theatre Box Office
PRICES $2.20 $1.65 $1.10

NOW SHOWING "FULL OF LIFE"
[illegible]
Doors at 6.30
Nightly — 2 Features
Complete programs at 6.45 and 8.45
Feature at 7.15 and 9.05
NEXT—"BERNADINE"
OAK BAY

NOW SHOWING
John Ford's
"THE RISING OF THE MOON"
with the Abbey Theatre Players of Ireland that is expected as much in The Quiet Man. These magic Irish stories ranging from comedy to drama. Filmed in Ireland and in color. Introduced by Tyrone Power.
Plus Cartoon and shorts
Doors at 6.30
Complete Programs 6.50 and 9.00
Feature at 7.40 and 9.25
• FOX •

"THE ONE THAT GOT AWAY"
FRANZ VON WERRA
PORTRAYED BY EUROPE'S TOP MALE STAR...
HARDY KRUGER
A RANK ORGANIZATION PRESENTATION
NEXT ATTRACTION
ODEON

Tillicum
OUTDOOR THEATRE
Each Feature Shown Once STARTING 8.30
SLEEP CHECKS WORK LIKE THIS
Both features will be shown each night but if you wish to get home early you may leave after the first show and get a SLEEP CHECK so that any night then the next night you may return to the sleep check and see the other feature which will be shown first that you will be able to see both features and still get home early.
Try SLEEP CHECKS
Tonight, May 6
"BETRAYED WOMEN"
at 8.10
Adult Entertainment Only
"MEET ME IN LAS VEGAS"
at 10.10
Wednesday, May 7
"MEET ME IN LAS VEGAS"
at 8.00
"BETRAYED WOMEN"
at 10.00
Adult Entertainment Only
GATES OPEN 7.30
2 Free Admissions Tonight
If Your Licence Ends In 8

DOUBLE CINEMASCOPE COLOR PROGRAM
TYRONE POWER
TERRY MOORE
MICHAEL RENNIE
King of the Khyber Rifles
TECHNICOLOR-DELUXE
Showing Times 1.00 4.19 7.38
CINEMASCOPE
BOTH FEATURES ON ONE PROGRAM
"BROKEN LANCE"
STARRING SPENCER TRACY ROBERT WAGNER RICHARD WIDMARK JEAN PETERS
Showing at 2.41 5.00 9.22
PLAZA

GET MORE OUT OF LIFE ... GO OUT TO A MOVIE!
THE ULTIMATE IN DO-IT-YOURSELF
CHARLES COBURN · NIGEL PATRICK
WENDY HILLER
HOW TO MURDER A RICH UNCLE
The movie no niece or nephew can afford to miss
KATIE JOHNSON
RICHARD CURT
'BITTER VICTORY'
ODEON

CHINESE FOOD
FREE DELIVERY
4-9912
DAILY — 4 p.m. to 1 a.m.
SUNDAY — 4 p.m. to 9 p.m.

DON MEE'S CHINESE FOOD
538 FISGARD STREET
Open at 5 p.m.
or
Free Delivery to Your Door
PHONE [illegible]

Senor Chuchu from Brazil
Most fascinating assembly of major bird personalities in Canada, rare interesting animals.
Featherland
PERSONAL SHOWINGS ON THE HOUR
2 to 8 Except Monday
1806 BURNSIDE RD. WEST

I'm not going to a fire, I'm going to Brand's
SPECIAL
STEAK AND KIDNEY PIE, DESSERT, SOUP. $1.00
OPEN SUNDAYS
BRAND'S
1009 Government Street

ALWAYS VICTORIA'S GREATEST ENTERTAINMENT VALUE
Surpassing her Academy Award Role in "The Rose Tattoo"
Anna Magnani
Anthony Quinn
Anthony Franciosa in
'Wild Is the Wind'
The Funniest, Funniest Radio Show of Them All in Color
Bing Crosby
Bob Hope
Dorothy Lamour
'Road to Bali'
DOMINION

NOTE! Due to mass production of "Yeomen of the Guard" "A Farewell to Arms"
STARTS AGAIN THURSDAY
ROCK HUDSON
JENNIFER JONES
ERNEST HEMINGWAY'S A FAREWELL TO ARMS
CINEMASCOPE
Adult Entertainment Only
Extra Cartoon and Comedy Specials
Royal

STARTS TODAY
A SUPERB PERFORMANCE BY JOSE FERRER IN THE CELEBRATED ROLE OF "CAPTAIN DREYFUS"!
I ACCUSE!
JOSE FERRER
ANTON WALBROOK
VIVECA LINDFORS · LEO GENN
EMLYN WILLIAMS · DAVID FARRAR
DONALD WOLFIT · HERBERT LOM
In CinemaScope
Extra Cartoon in Technicolor
GET MORE OUT OF LIFE ... GO OUT TO A MOVIE!
Doors 1 P.M.
CAPITOL
A FAMOUS PLAYERS THEATRE
50c To 2 P.M.

A totally new idea in Food Serving Convenience!

WESTINGHOUSE goes all out for you!

WONDERFUL NEW FOOD SERVING CONVENIENCE PLUS "SHAPE OF TOMORROW" STYLING!

Here at last is a new idea in a refrigerator [illegible] Westinghouse COLD IN MINUTES [illegible] Imperial that gives you for the first time [illegible]
* Actually measured 1 minute 4 minutes faster

© Westinghouse "SHAPE OF TOMORROW" Refrigerator — the modern built-in look—without built-in cost.

KENT'S 742 Fort 3-7104
WOODWARD STORES (VICTORIA) LTD. 852 Douglas 2-7231
HUMBER'S 531 Bastion 5-1456
MacDONALD'S 702 Fort 3-1171
DELTA ELECTRIC 714 Cormorant 4-7416
DICKINSON & DUNN 1630 Blanshard 2-7283
VOGUE FURNITURE 800 Yates St. 5-4242

It Pays to Buy Nationally Advertised Products

TELEPHONE 3-4111

# CLASSIFIED WANT ADS

FASTER RESULTS LOWER COSTS



CLASSIFIED RATES

Subscription rates
Wherever carrier service is maintained $1.25 per month
Single copy cents Daily 10 cents Sunday 15 cents
Mail rates Canada Great Britain Yukon Territory one year $15.00 six months $8.50 three months $4.50 single months $1.50 Australia per month $1.00 U.S.A. per month $1.50 Other foreign countries $1.50 per month

Publication Data Issued daily except Sundays and holidays
The Daily Colonist is a member of The Audit Bureau of Circulation The Canadian Daily Newspaper Publishers Association and The Canadian Press

20c per line per day 56c per line per three days $1.00 per line per six days $1.50 per line for one month 36c day Above rates apply to consecutive insertions only. Display rates 20c per line Contract rates on application. Minimum charge 50c.

Birth Notices $1.25 per insertion

Marriages in Memoriam Notices Cards of Thanks not exceeding 12 lines $1.75 first insertion and $1.25 subsequent insertions Each additional line 15c daily

Deaths Funeral Notices not exceeding 12 lines $1.75 first insertion and $1.25 subsequent insertions Each additional line 15c daily

In the event of an error occurring the liability of Victoria Press shall not exceed the charge for the space actually occupied by the item in question.

TERMS OF PUBLICATION

The Victoria Press Ltd shall not be liable for non-insertion of any advertisement in time or in any manner for any error in any advertisement printed for such advertisement shall not be considered as a waiver of any other or subsequent insertion nor for errors in advertisements other than the value of the space occupied by such error or errors.

All advertising copy is the property of the Victoria Press Ltd who reserve the right to revise, classify or reject any copy.

Eastern Canada representative W. H. Austin & Co. 18 Toronto Street Toronto Ont.

United States representative Cresmer & Woodward Canadian Division

Replies to private box numbers may only be obtained from the newsrooms office of Victoria Press Ltd., at 1815 Grand Street.

## 1 BIRTHS

## 5 DEATHS

## 6 CARD OF THANKS

## 9 IN MEMORIAM

## 10 FUNERAL DIRECTORS

SANDS MORTUARY LIMITED "MEMORIAL CHAPEL OF THE ROSES" VICTORIA B.C.

SANDS FUNERAL CHAPEL SIDNEY B.C.

McCALL BROS "The Plaza Funeral Chapel" A background of dignity to express the sympathy you would express 1400 VANCOUVER STREET

CHAPLIN'S FUNERAL CHAPEL Kindness Courtesy Service 930 Quadra Street 4-8812

HAYWARD'S B.C. FUNERAL CO. LTD. 734 BROUGHTON ST. 2-8814

## INDEX TO WANT AD HEADINGS


| Classification | No. | Classification | No. | Classification | No. |
|---|---|---|---|---|---|
| Acreage for Sale | 16 | Flats and Apts. Wanted | 17 | Mortgage Loans | 18 |
| Announcements | 14 | Furniture | 12 | Personals | 39 |
| Articles for Sale | 60 | Funeral Directors | 10 | Professional Services | 37 |
| Auctions | 100 | Funerals | 6 | Personal Loans | 40 |
| Births | 1 | Funeral Notices | 10 | Pets | 80 |
| Boats and Marine | 69 | Garden Supplies | 60 | Property Wanted | 155 |
| Business Personals | 40 | Help Wanted Male | 27 | Property for Sale | 154 |
| Business Opportunities | 145 | Help Wanted Female | 26 | Room and Board | 120 |
| Business Services | 38 | Heavy Equipment | 116 | Rooms to Let | 119 |
| Card of Thanks | 6 | Horses | 79 | Rooms Wanted | 121 |
| Cars for Sale | 100 | Houses to Rent | 125 | Situations Wanted Male | 29 |
| Cars and Trucks Wanted | 101 | Housekeeping Rooms | 122 | Situations Wanted Female | 30 |
| Coming Events | 15 | Houses Wanted | 126 | Stamps | 80 |
| Country Homes and Properties | 151 | Hotels | 132 | Stores to Let | 152 |
| Cottages and Camps | 152 | Instruction | 34 | Summer Resorts | 118 |
| Deaths | 5 | Lost and Found | 50 | Tenders | 22 |
| Education | 42 | Lots for Sale | 153 | Tenders Cancelled | 149 |
| Engagements | 2 | Lots Wanted | 149 | Tenders Wanted | 149 |
| Exchange Real Estate | 150 | Lost and Found | 50 | Tents and Trailers | 101 |
| Farms for Sale and Wanted | 151 | Marriages | 3 | Wanted Male Help | 21 |
| Flats and Apts. to Rent Furnished | 124 | Monumental Works | 11 | Wanted Female Help | 26 |
| | | Mortgage Loans Wanted | 18 | Wanted to Borrow | 142 |
| | | | | Wanted to Buy | 62 |
| | | | | Boats | 138 |
| | | | | Wanted to Rent | 123 |
| | | | | Miscellaneous | 139 |


THERE OUGHTA BE A LAW

## 10 FUNERAL DIRECTORS

THOMSON FUNERAL HOME
SO MUCH IN SERVICE SO LITTLE IN COST
1625 Quadra Street 4-3822

## 11 MONUMENTAL

## 12 FLORISTS

BROWN'S THE FLORIST
FLOWERS FOR ALL THE OCCASION
618 VIEW STREET
Phone 4-8211, 7-4614 4-2521

## 13 CEMETERIES AND BURIAL PARKS

HATLEY MEMORIAL GARDENS

Royal Oak Burial Park

## 14 ANNOUNCEMENTS

## 15 COMING EVENTS

## 20 LOST and FOUND

## 21 MALE HELP WANTED

SENIOR MATRICULANTS

RCAF AUXILIARY
Contact
RCAF RECRUITING OFFICER
2035 ACAW BQ
655 YATES ST. VICTORIA
Between 7 and 9 P.M. Monday and Tuesday Nights

## 22 SALESMEN, AGENTS

## 23 MALE or FEMALE HELP WANTED

## 24 FEMALE HELP WANTED

## 25 FEMALE HELP WANTED

## 28 FEMALE HELP WANTED

## 29 SITUATIONS WANTED MALE

## 30 SITUATIONS WANTED FEMALE

## 35 BUSINESS SERVICES

AUTOMATIC OIL FURNACES
DO IT-YOURSELF PLAN

HARKNETT FUEL LTD.
737 PANDORA 4-2647

T. A. HARVEY LIMITED
554 JOHNSON ST.

C. J. McDOWELL PLUMBING & HEATING LIMITED
Douglas Street 3-4138

PITT & HOLT LTD.

BALLAM & RAWLINGS LIMITED PLUMBING AND HEATING

A. ANDERSON

## 36 BUSINESS SERVICES

## 37 PROFESSIONAL SERVICES

## 38 BUSINESS SERVICES

## 39 PERSONALS

## 40 BUSINESS PERSONALS

## 60 FUEL

SPECIAL—3 DAYS
No. 1 DRYLAND FIR SAWDUST
2 Units by Blower $10.00
2 Units by Bulk $7.50

AGRICULTURAL SAWDUST
2 Units Bulk ... $4.50
6 Units Bulk ... $19.00

O.K. FUEL

SAWDUST
2 ... $9.75
3 ... $14.00
2 ... $7.75
$6.75

DHILLON FUEL

O.K. FUEL

WOOD AND SAWDUST

IDEAL FUEL CO. LTD.

100% FIR MILLWOOD
2½ CORDS ..... $17.00
4 CORDS ..... $27.00
COARSE FIR SAWDUST
3 UNITS Blower $20.00
FIR SHAVINGS
3 UNITS $17.00
EMPIRE FUEL LTD.

THE BEST
2½ Cords $19.00
VICTORIA DOUGLAS FUEL

DRYLAND FIR!
2 CORDS ONLY $16
Guaranteed All Fir or Your Money Refunded in Full!

DRYLAND FIR WOOD

Honeymoon Bay Fuel

1 DAY SPECIAL

SAWDUST

BONE DRY KINDLING

DRY CEDAR
Clean Cedar Blocks
2 CORDS $7

## 61 BUILDING SUPPLIES

## 62 EDUCATION

## 63 DANCING

ACADEMY BALLROOM DANCING

## 69 FUEL

SUMMER DISCOUNT ON COAL!
UP TO $2.75 TON OFF

STOCK UP NOW!
SHORT ORDER SPECIAL
¼-TON NUT COAL
With 2 Bundles KINDLING
$5.45

WALTER WALKER & SONS LTD.

SUMMER DISCOUNT ON COAL

COAL SPECIAL

HARKNETT FUEL LTD.

Why Slave With Wood?
DIPLOMAT COAL

R. CHARD HALL & SONS

SELF-SERVE Fuel Vendors
830 CLOVERDALE

877 VIEWFIELD RD.

DRYLAND FIR WOOD
Guaranteed 100% Fir
BETTER GRADE FIR WOOD
OUR SPECIAL OFFER

DRY COAL FIR SAWDUST
3 UNITS by Blower $15
Hemlock Sawdust
Garden and Farm
SCOPE FUEL CO.
2-2211 3-8925

UPPER AND DRYLAND FIR WOOD SALE
FOR TWO WEEKS ONLY
$14.00

Island Fuel Supply Co.

IF YOU'RE PAYING RENT . . . YOU CAN OWN YOUR OWN HOME . . . BUY NOW!

61 BUILDING SUPPLIES

STEWART & HUDSON

WHERE YOUR HOME COMES FIRST

GOOD LUMBER BUYS

EXTRA GOOD BUYS

NAILS

STUCCO WIRE

TIME FOR SCREEN DOORS

SCREEN WIRE

FIR SLAB DOOR CLEAR

BRASS DOOR BUTTS

BARGAINS FROM OUR STORE

HOME IMPROVEMENT LOANS

STEWART & HUDSON Ltd.

603 Chase Rd 2-5121 2-5812

Drysdales

Builders Supplies

1779 COOK STREET

CAULKING OGDS AND 5 TUBES

Caulking Compound reg $3.00 Now $4.25

VICTORIA ROOFING AND INSULATION COMPANY

817 Fort 2-7311 Evgs. 4-4819

GOOD HARD PACKING ROAD gravel, only $8.75 for 5-yd load. Also other gravel rock and gravel. Phone Ray Lowery Trucking, 5-2077 and Keeling TIM.

61-BUILDING SUPPLIES

LOW COST

210 ESQUIMALT RD.

PRICES PER 1,000 BD. FT.

ECONOMY INS. 41

2"x4" S4S R. Studs, $34

MILLRUN

1x6" T & G 6' Fir 90

FENCES — $13.00

50 Picket Fence Cem

4x4 Cedar Posts

2x4 Rails

1x3 or 1x4 Pickets

CASH DISCOUNTS TOP GRADES

NOT to DOWN

BUYS AT

642 QUEENS

WAREHOUSE TO YOU

1" 2" YELLOW CEDAR

BEST

All Waterproof Glue

D GRADE Good

5000 PCS PLYWOOD CUTTINGS

MAHOGANY

4x8' $3.95

4x8' POPLAR BB C $4.16

ATOM

LUMBER CO. LTD.

SHAWNIGAN LUMBER YARDS LTD.

3009 GOVERNMENT ST

"Quality at the right price"

TWO GOOD LUMBER BUYS

OTHER LUMBER SPECIALS

SEED FLATS

LADDERS

SHAWNIGAN LUMBER

"RANCH-PANEL"

Two Grades

"Supreme"

and

"Quality"

Two Dressings

Sawn

or

Smooth Face

Two Widths

8-inch

or

10-inch

WHEN YOU BUY SPECIFY RANCHPANEL

Manufactured by

BRITISH COLUMBIA FOREST PRODUCTS LTD

Victoria Sawmill Division

Phone 3-7131

371 GORGE ROAD E.

61 BUILDING SUPPLIES

"M-W"

SPRING PAINT UP!

EXTERIOR WHITE PAINT

3.99

GARDEN FURNITURE

(Unpainted)

M-W CAPE COD CHAIRS

4.90 each

M-W FORM CHAIRS

4.60 each

M-W TABLES

3.95 each

LATTICE

2x2 No. 2 x 8 .90

2x5 No. 2 5 14 1.77

2x5 No. 2 5 13 1.77

2x5 No. 2 5 140 1.40

STANLEY POWER TOOLS

6" Builders Saw 71.00

6½" Builders Saw 77.50

7" Builders Saw 89.00

8" Builders Saw 107.50

No. 75 Sabre Saw 64.50

The Moore-Whittington LUMBER CO. LTD.

Turn West at the Roundabout

Two Blocks Down Outside

2814 BRIDGE STREET 3-7104

BUILDERS SASH & DOOR

"COMPLETE MILLWORK SERVICE"

Specializing in service to home builders and contractors.

In wood—galvanized steel or aluminum

WINDOWS

All types and special detail as required.

DOORS

Choose from a stock of 2,500 designs, sizes and styles in Fir, Mahogany, Birch, Ash, Cedar, Spruce. Doors machined for locks as required.

KITCHEN CUPBOARDS

Standard cabinet units available in many sizes at up to 34" x 72" high and 24" deep. Prompt delivery — all assembled ready to install.

HARDWARE

A large stock of shelf hardware including Brass and Copper all at money saving prices.

HARDWOOD LUMBER

All types of Oak—Teak—Walnut—Mahogany and dressed to size any quantity.

HARDWOOD PLYWOOD

See our large selection of grade plywoods for the interior trade. Birch, Teak, Oak, Walnut, Mahogany, Teak, Birch, Teak, Oak, Walnut, Mahogany, Teak, Birch, Teak, Oak, Walnut, Mahogany, Teak,

# TV TALK

*By Bruce Lowther*

Canadian comics Wayne and Shuster will make 25 more appearances on the Ed Sullivan show in the next year. The announcement was made by Sullivan after their hilarious skit on Sunday night and is the biggest deal Sullivan has ever signed with a single act.

More about talented Canadians: Fred Davis, emcee of Front Page Challenge (8 p.m. today, channels 2 and 6), has won the S. W. Caldwell award of the Association of Canadian Radio and TV Artists as this country's outstanding performer on TV this year.

The 10,000 members of the International Alliance of Theatrical Stage Employees union in the U.S. went on strike yesterday against 35 firms which make most of the filmed commercials you see on TV.

"Here comes Bob Hope!".

The strike is over use by the companies of video tape, a cheaper quicker and better-quality method of repeating TV shows at later times. This use is just beginning and the union wants a large measure of control of video tape to prevent loss of employment. There's no indication yet when the strike will affect TV schedules.

* * *

**TV BITS:** Nothing more to watch for, but your own favorite regrets at the movie tonight. By way of a weekend review, I go to a dreary series Spectrum most ambitious series in the history of B.C. TV. Vancouver started off with a play so good the others will have to go some to keep up the standard. It was a literary an iconic comedy set in the Caribbean and catching exactly the humor of the happy people up there. And it was well acted too. . . Channels 2 and 6 will do the opening of paragment Monday, live at 7:15 a.m. and repeat it by film at 5:30 p.m.

If you wondered why Steve Allen and Ed Sullivan kept flashing on each other's shows, so did the Pacific Telephone and Telegraph in Seattle says some equipment failed. When power on regular contacts failed both networks landed on the same monitor circuit. . . Channel 2 will cover the New Westminster May Day parade May 16 and the B.C. amateur golf championship the next day. . . Salvatore Baccalon, who is a Gobel guest tonight, is working on a TV show called Pepe the Parsano. . . Someone has suggested that the U.S. send Marian Anderson and Marian Marsh as its representatives to Russia's Gorki fair in Moscow this summer.

## Today's Highlights

1:30—Mel Torme is a Linkletter guest (channels 7 and 12).

2:00 Sherlock Holmes starts a new run (channel 12).

4:30 American Legend at this time on weekdays (channel 7).

6:30 My Little Margie at this time on weekdays (channel 7).

8:00 Bennett Cerf is a guest panelist on Front Page Challenge (channels 2 and 6). Gobel and Fisher with guests Hermione Gingold, Salvatore Baccalon and the King sisters (channel 4).

9:00 G.M. play is "Chain Reaction" a drama (channels 2 and 6).

10:00 New show, World in Action, examining various jobs, starting with an office clerk (channel 2).

11:30 Mort Sahl, best of the egghead comedians is related to appear on Tonight (channel 4).

## Sport Specials

8:00 Westport Fishing show returns (channel 13).

9:00 Vancouver at Seattle PCL baseball (channel 13).

## Movie Lineup

11:00 Gaslight, channel 5, part two. Ingrid Bergman. Good.

11:30 International Settlement, channel 12. George Sanders.

1:00 Top Flight, channel 4.

1:00 Assignment in Brittany, channel 5.

1:30 Nancy Steele is Missing, channel 11. Victor McLaglen. Fair.

2:15 Michael Shayne, channel 2. Lloyd Nolan.

2:30 Magic Town, channel 6. Jane Wyman.

3:00 He Ran All the Way, channel 12. Shelley Winters. Good.

3:00 Sundowners, channel 13. Robert Preston. Again at 2 a.m.

3:15 Over 21, channel 11. Irene Dunne. Fair.

5:00 Down Three Dark Streets, channel 4. Broderick Crawford. Fair.

8:30 Music in Manhattan, channel 13. Dennis Day.

10:00 That Man from Tangiers, channel 6.

10:10 The Mad Ghoul, channel 12. Turhan Bey.

11:15 Body and Soul, channel 2. John Garfield.

11:30 Guadalcanal Diary, channel 11. Bill Bendix. Fair.

11:30 David Thumbs a Ride, channel 13.

11:45—Sahara, channel 5. Humphrey Bogart. Good.

KERRY DRAKE

MARY WORTH

## Television for Tuesday

Programs subject to last minute changes by stations concerned

| TIME | CBUT Channel 2 | KOMO-TV Channel 4 | KING-TV Channel 5 | CHEK-TV Channel 6 | KIRO-TV Channel 7 | KTNT-TV Channel 11 | KVOS-TV Channel 13 | KTVW Channel 13 | TIME |
|---|---|---|---|---|---|---|---|---|---|
| 9:00 | | The Tal Dough | Cartoons | | | | | | 9:00 |
| 9:15 | | | | | | | | | 9:15 |
| 9:30 | | | | | | | | | 9:30 |
| 9:45 | | | | | | | | | 9:45 |
| 10:00 | | | | | | | | | 10:00 |
| 10:15 | | | | | | | | | 10:15 |
| 10:30 | | | | | | | | | 10:30 |
| 10:45 | | | | | | | | | 10:45 |
| 11:00 | | | | | | | | | 11:00 |
| 11:15 | | | | | | | | | 11:15 |
| 11:30 | | | | | | | | | 11:30 |
| 11:45 | | | | | | | | | 11:45 |
| 12:00 | | | | | | | | | 12:00 |
| 12:15 | | | | | | | | | 12:15 |
| 12:30 | | | | | | | | | 12:30 |
| 12:45 | | | | | | Farm News | | | 12:45 |
| 1:00 | | | | | | | | | 1:00 |
| 1:15 | | | | | | | | | 1:15 |
| 1:30 | | | | | | | | | 1:30 |
| 1:45 | | | | | | | | | 1:45 |
| 2:00 | | | | | | | | | 2:00 |
| 2:15 | Movie | | | | | | | | 2:15 |
| 2:30 | | | | | | | | | 2:30 |
| 2:45 | | | | | | | | | 2:45 |
| 3:00 | | | | | | | | | 3:00 |
| 3:15 | | | | | | | | | 3:15 |
| 3:30 | | | | | | | | | 3:30 |
| 3:45 | | | | | | | | | 3:45 |
| 4:00 | | | | | | | | | 4:00 |
| 4:15 | | | | | | | | | 4:15 |
| 4:30 | | | | | | | | | 4:30 |
| 4:45 | | | | | | | | | 4:45 |
| 5:00 | | | | | | | | | 5:00 |
| 5:15 | | | | | | | | | 5:15 |
| 5:30 | | | | | | | | | 5:30 |
| 5:45 | | | | | | | | | 5:45 |
| 6:00 | | | | | | | | | 6:00 |
| 6:15 | | | | | | | | | 6:15 |
| 6:30 | | | | | | | | | 6:30 |
| 6:45 | | | | | | | | | 6:45 |
| 7:00 | | | | | | | | | 7:00 |
| 7:15 | | | | | | | | | 7:15 |
| 7:30 | | | | | | | | | 7:30 |
| 7:45 | | | | | | | | | 7:45 |
| 8:00 | | | | | | | | | 8:00 |
| 8:15 | | | | | | | | | 8:15 |
| 8:30 | | | | | | | | | 8:30 |
| 8:45 | | | | | | | | | 8:45 |
| 9:00 | | | | | | | | | 9:00 |
| 9:15 | | | | | | | | | 9:15 |
| 9:30 | | | | | | | | | 9:30 |
| 9:45 | | | | | | | | | 9:45 |
| 10:00 | | | | | | | | | 10:00 |
| 10:15 | | | | | | | | | 10:15 |
| 10:30 | | | | | | | | | 10:30 |
| 10:45 | | | | | | | | | 10:45 |
| 11:00 | | | | | | | | | 11:00 |
| 11:15 | | | | | | | | | 11:15 |
| 11:30 | | | | | | | | | 11:30 |
| 11:45 | | | | | | | | | 11:45 |
| 12:00 | | | | | | | | | 12:00 |
| 12:15 | | | | | | | | | 12:15 |
| 12:30 | | | | | | | | | 12:30 |
| 12:45 | | | | | | | | | 12:45 |

## Radio for Tuesday

Programs subject to last-minute changes by stations concerned

| Time | CJVI — 900 | CKDA — 1270 | CBU — 690 | CJOR—600 | CKWX — 1120 | KIRO — 710 | KOMO—1000 | Time |
|---|---|---|---|---|---|---|---|---|
| 6:00 | News, Breakfast | News, Top O'Morn | News, Bonn Music | News, Times | News, Hot Davis | News, C. & Carol | News, Dial 1080 | 6:00 |
| 6:30 | News, Breakfast | | News, Morning | | | | | 6:30 |
| 6:45 | News, Knowing Tunes | | The Town Crier | Tony Breslin | | | | 6:45 |
| 7:00 | Early Line | | | | | | | 7:00 |
| 7:15 | | | | | | | | 7:15 |
| 7:30 | | | | | | | | 7:30 |
| 7:45 | | | | | | | | 7:45 |
| 8:00 | News & Fun One | News, Time Out | Your Hidden Game | News, Housewives | News, Matinee | | | 8:00 |
| 8:15 | | | | | | | | 8:15 |
| 8:30 | | | | | | | | 8:30 |
| 8:45 | | | | | | | | 8:45 |
| 9:00 | News, Your Music | News, Top 50 | Tunes Off News | News, Housewives | News, Luncheon | | | 9:00 |
| 9:15 | | | | | | | | 9:15 |
| 9:30 | | | | | | | | 9:30 |
| 9:45 | | | | | | | | 9:45 |
| 10:00 | | | | | | | | 10:00 |
| 10:15 | | | | | | | | 10:15 |
| 10:30 | | | | | | | | 10:30 |
| 10:45 | | | | | | | | 10:45 |
| 11:00 | News, Around Town | | | | | | | 11:00 |
| 11:15 | | | | | | | | 11:15 |
| 11:30 | | | | | | | | 11:30 |
| 11:45 | | | | | | | | 11:45 |
| 12:00 | | | | | | | | 12:00 |
| 12:15 | | | | | | | | 12:15 |
| 12:30 | | | | | | | | 12:30 |
| 12:45 | | | | | | | | 12:45 |
| 1:00 | | | | | | | | 1:00 |
| 1:15 | | | | | | | | 1:15 |
| 1:30 | | | | | | | | 1:30 |
| 1:45 | | | | | | | | 1:45 |
| 2:00 | | | | | | | | 2:00 |
| 2:15 | | | | | | | | 2:15 |
| 2:30 | | | | | | | | 2:30 |
| 2:45 | | | | | | | | 2:45 |
| 3:00 | | | | | | | | 3:00 |
| 3:15 | | | | | | | | 3:15 |
| 3:30 | | | | | | | | 3:30 |
| 3:45 | | | | | | | | 3:45 |
| 4:00 | | | | | | | | 4:00 |
| 4:15 | | | | | | | | 4:15 |
| 4:30 | | | | | | | | 4:30 |
| 4:45 | | | | | | | | 4:45 |
| 5:00 | | | | | | | | 5:00 |
| 5:15 | | | | | | | | 5:15 |
| 5:30 | | | | | | | | 5:30 |
| 5:45 | | | | | | | | 5:45 |
| 6:00 | | | | | | | | 6:00 |
| 6:15 | | | | | | | | 6:15 |
| 6:30 | | | | | | | | 6:30 |
| 6:45 | | | | | | | | 6:45 |
| 7:00 | | | | | | | | 7:00 |
| 7:15 | | | | | | | | 7:15 |
| 7:30 | | | | | | | | 7:30 |
| 7:45 | | | | | | | | 7:45 |
| 8:00 | | | | | | | | 8:00 |
| 8:15 | | | | | | | | 8:15 |
| 8:30 | | | | | | | | 8:30 |
| 8:45 | | | | | | | | 8:45 |
| 9:00 | | | | | | | | 9:00 |
| 9:15 | | | | | | | | 9:15 |
| 9:30 | | | | | | | | 9:30 |
| 9:45 | | | | | | | | 9:45 |
| 10:00 | | | | | | | | 10:00 |
| 10:15 | | | | | | | | 10:15 |
| 10:30 | | | | | | | | 10:30 |
| 10:45 | | | | | | | | 10:45 |
| 11:00 | | | | | | | | 11:00 |
| 11:15 | | | | | | | | 11:15 |
| 11:30 | | | | | | | | 11:30 |
| 11:45 | | | | | | | | 11:45 |
| 12:00 | | | | | | | | 12:00 |
| 12:15 | | | | | | | | 12:15 |
| 12:30 | | | | | | | | 12:30 |
| 12:45 | | | | | | | | 12:45 |


**42 MISCELLANEOUS for SALE**

VISIT OUR KITCHEN PLANNING DEPT.

Visit our showrooms which have been specially arranged to give you a colorful idea of how your own Youngstown kitchen can look . . . truly a dream come true! See it . . . then let us plan your kitchen in the modern manner. We are kitchen experts. Whether you are building a new home or simply replanning the kitchen in your present home, come to MENZIES, Victoria's kitchen headquarters

W. R. MENZIES & CO. LTD. 911 FORT

NOW IS THE TIME TO RENEW OR RE-WAX your awnings. Drop into Victoria Tent and see our fine selection of materials or dial 2-5215 for a free estimate. Victoria Tent & Awning Co., 831 Balmoral Road. Free customer parking.

BIRKS DIAMOND RING VALUE $65 for $75 and plenty Venetian blinds. 5-3191.

ROYAL CROWN DERBY CHINA patterned vases, Epiglo settings brand new. Private 5-8515.

ELECTROLUX VACUUM CLEANER $19.95. 5-3000.

DRYSDALE'S SASH SHARES 3c on the dollar, or best offer.

**83 MISCELLANEOUS for SALE**

½ PRICE CLEARANCE!

Ready-made Awnings
Top Quality
Variety of Sizes and Patterns
While They Last!
From $10.00

JEUNE BROTHERS LIMITED
570 Johnson 4-2810

SEE THE FAMOUS SUNBEAM [illegible] power mowers [illegible] at

DELTA ELECTRIC
714 Cormorant Phone 4-7418

Reconditioned Washers
10-Day Exchange Guarantee
Butler Brothers 702 View Street
Your Wanning Machine Centre

AVOID THE CROWDS DO YOUR Christmas Shopping Now
HIGH SELECTION LOWEST PRICES
Open Wednesday 9 a.m. noon
HORSTER & CRAFER
741 View Street Phone 2-7832

WHY NOT SAVE ON FUEL BILLS [illegible] for $75 [illegible] and wood. Buy [illegible] $5 a load. We also have all kinds of furniture and hardware [illegible] Call at the Peninsula Trading Post, free delivery. 8 miles from Victoria on the Island Highway or phone 4-9331 or 4-9317 we accept phone calls on Sunday. We are open until 10 p.m. every night.

FAIR JAPANESE FIGURE PICTURES on silk, bamboo frames new 9-2280 or 3-4680.

**82 MISCELLANEOUS for SALE**

LEATHER GOODS REPAIRS

By professional leather goods repairman at very reasonable rates, all work fully guaranteed and estimates given.

We manufacture to order brief cases and sheaths and are specialists in this field.

Luggage and Leather Goods Spring Sale now in progress.

JOHNSON LEATHER GOODS LTD.
1121 Douglas St. (opposite Eaton's)

FIRST QUALITY SHINGLE PAINT in fine popular colors $3.50 gallon. Some colors slightly higher. Rug shampoo machine for rent. Sherwin-Williams 1314 Douglas.

[illegible] SMOOTH PLASTERING, LAWN [illegible] Price. Key Shop, 847 Fort. River 4-8[illegible].

[illegible] BODY BUILDER, 4 speed [illegible] 2 speeds and reverse, 24 volt, good condition. [illegible]

ELECTRIC WASHERS AND SEWING machines [illegible] A. E. TAYLOR & Co. 816 Fort 5-8251

CAMPING TENTS, [illegible] IN THE [illegible] made to order. Victoria Tent and Awning Co., [illegible] Phone 5-5215.

[illegible] CONTINENTAL BED $30.50, [illegible] bed $35, [illegible] spring filled mattresses for sagging machine $45. Good condition. 5-8425.

PAIR DRAPE LINGS [illegible] chartreuse, [illegible] 21 inches long, new $12.50. Also pair [illegible] brown floral, 18" wide $45. 2-1818.

CASH REGISTERS, SCALES, power meat saws, tenderizers, slicers, adding machines, etc. G. Owen & Sons [illegible] 3-9353.

VIKING REFRIGERATOR 7 cu. ft. Brand new. Kenny automatic washer. [illegible]

BABY BUGGY, BASSINETTE [illegible] real good condition. 2-7840 [illegible]

SAVE ON ALL HOME FREEZER supplies at Avenues Meat Market, 1424 Douglas Street. Phone 4-6815.

FOR THE BEST CHICKENS AND turkeys in town, Shanks Meat Market, 1009 Douglas. 3-8211.

MUST SELL OLDER-TYPE CHESTERFIELD set and 2 chairs. Reasonable Offers. 5-9621.

BABY BUGGY FOR SALE. GOOD condition. Reasonable. 3-9024.

FULL-LENGTH MUSKRAT COAT. What offers? Phone 6-0700.

**83 MISCELLANEOUS for SALE**

NEW WHITE CHROMET TABLE [illegible] $75 or near offer. 3-4060.

BABY WASHING MACHINE AB[illegible] $70, wood drop leaf table and [illegible] 2-5481 or 4-481[illegible].

WINDOWS, SASH AND DOOR SHARES, 3c ON THE DOLLAR. 3-6943.

SIX DRAWER PAINTED CHEST [illegible] Reasonable. 420 Cloverdale Thrift.

THOR WASHER $35, DOBLIN vacuum $17.50, Astral refrigerator, $25. 3-0773.

SHEF, BY SIDE OR QUARTER. Hogs, half or whole. Good for locker. Sell reasonably. 3-9[illegible].

LARGE LIONEL TRAIN SET. Phone 2-0055.

FOR SALE, POLAROID LAND camera. [illegible]

ROLLED RIM TUB WITH FITTINGS good condition. $20. 4-1616.

ELECTRIC HEDGE CUTTER FOR rent. A. E. Taylor & Co. 816 Fort.

4 DOZEN DIAPERS IN GOOD condition. $1.50 doz. Phone 2-1149.

HAND PAINTED AND [illegible] gifts. Mexican Gift Shop.

WHINSTER ROLLS SAME DAY if necessary. Taylor & Co. 816 Fort.

**83 MISCELLANEOUS WANTED**

WE BUY AND SELL CAMERAS, musical instruments, radios, etc. Give us a call. Trade and Trading, 1418 Government. 4-5354.

LOANS ON TOOLS, GUNS, MUSICAL instruments, etc. [illegible] Trading, 1424 Broad Street. 3-8313. (next to Navy Vets).

BEER BOTTLES, RAGS, METALS bought. Garbage taken cheap. 3-0343.

GOOD BOOKS ALWAYS BOUGHT. BARGAIN BOOKSHOP, 840 Fort Street.

FURNITURE AND APPLIANCES BUYED. [illegible] KILDAWN — 4-4441.

CASH FOR POTS, PANS, DISHES [illegible] Pandora Furniture, 1050 Pandora. 3-8419.

BEST PRICES LUNDS AUCTIONEERS Appraisers. We buy and sell. 626 Fort. 4-5423.

WANTED — USED FURNITURE. Holland Bros. & Company. 2-5013.

HIGHEST CASH PRICES PAID for good used clothing. 3-2814.

WANTED — GOOD VIEWMASTER projector. [illegible]

LARGE CRIB HIGH CHAIR combine, new. 9-4657.

SMALL MODERN GAS STOVE, also chest of drawers. 3-[illegible].

IT PAYS [illegible] WAY.

**84 SWAPS**

EX-RANGE 4-PIECE BED MA[illegible]

1952 DODGE 2-TON TRUCK, MECHANically good, will sell or trade [illegible]

**90 PETS**

LOVING HOME NEEDED FOR [illegible] 2-0427.

YOUNG BUDGIES $2.98. BABY TURTLES 10c EACH. Vista Variety, 1811 Douglas. 2-6731.

BABY BUDGIES, TALKING [illegible] Domestic Bird Shop, 28 Burnside W. 2-1512.

JUST ARRIVED FROM FLORIDA [illegible]

PURE BREED MALE BOXER [illegible]

BABY BUDGIES FOR SALE. [illegible]

SELF CATS TO GOOD HOMES [illegible]

WANTED [illegible]

DALMATIAN PUPPIES. 2-3663.

**91 CHICKS, POULTRY, HATCHING EGGS AND SUPPLIES**

SHIP YOUR LIVE FRYERS, FOWL [illegible] Phone [illegible] for pickup. Prompt payment made.

WANTED — LIVE FOWL AND roasters, top prices weighed off your place. 3-1183 or 3-2483.

TOP-RATE PAY FOR LIVE POULTRY. Victoria Poultry.

**92 LIVESTOCK and FEEDS**

FOR SALE, 2 RADDLE HORSES, 1 beautiful black [illegible] old, [illegible] 4-[illegible].

CHESTNUT MARE, 11, HANDsome [illegible] 4-[illegible].

SMART RADDLE HORSE, SOUND [illegible] 4-[illegible].

ZOO WANTS OLD [illegible] cows. Keating 18-0.

GUINEA PIGS, BROWN REGISTERED [illegible] 2-1[illegible].

MINK FARMER WANTS HORSES, cows. Phone anytime 9-3[illegible].

PASTURE FOR 2 HORSES, SUMmer. Phone 4-[illegible] 5 to 6 p.m.

**100 CARS FOR SALE**

MORE AND MORE PEOPLE ARE BUYING

Lloydwagen

AVERAGE 55 MPG

COMPLETE LINE NOW IN STOCK

TUDOR SEDANS
STATION WAGONS
SEVEN-SEATER BUSES

Priced as Low as $1497 Complete.

10% Down

ENSIGN MOTORS

Lloydwagen — Borgward SALES SERVICE PARTS

2017 QUADRA ST.
JOHNSTON, CURLING, FINK
OPEN EVES. PHONE 3-3612

REDUCED PRICES

57 PONTIAC Sedan, fully equipped, [illegible] $2395
55 FORD Crestline Model, [illegible] $1695
53 DODGE Sedan, A [illegible] $995
50 PONTIAC Sedan, [illegible] $695
47 DODGE Sedan, Reduced [illegible] $195
Canopy top for [illegible] $25

Masters Motors Ltd.
818 View St. Phone 3-3541

**100 CARS FOR SALE**

Trades On The Amazing

Volkswagen

GM Products

52 CHEV. Tudor, De[illegible] $995
51 CHEV. Sedan, automatic radio [illegible] $895
51 BUICK Sedan, radio, top condition $1095
50 PONTIAC [illegible] $695

Ford Products

55 MERCURY Sedan, automatic radio, white walls $2095
54 LINCOLN Cosmopolitan, radio, full power equipment $2595
53 FORD [illegible] $1295
52 FORD [illegible] $1195

Chrysler Products

53 PLYMOUTH Sedan $950
52 PLYMOUTH Sedan $895
49 PLYMOUTH Sedan $395

Today's Special

55 STUDEBAKER Lark [illegible] $1795

Volkswagen Dealer

SPEEDWAY MOTORS LTD.
Open Evenings [illegible]
951 YATES 5-2415

1956 SKODA STATION WAGON, [illegible] Phone 5-3284.

1948 CHEV. DUMP MOTOR AND tires, reg. good condition. 6-3026.

**100 CARS FOR SALE**

MORRISON

NOW IS THE HOUR TO BUY THE BEST FOR LESS!

49 AUSTIN Sedan, heater $345
49 AUSTIN Sedan $345
47 [illegible] Sedan $375
49 CHEVROLET 2-Door $595
50 METEOR Sedan $695
51 CHEVROLET 2-Door $695
51 CHEVROLET Sedan $695
51 CHEVROLET 2-Door $795
52 CHEVROLET 2-Door $895
51 [illegible] Sedan $895
52 CHEVROLET Sedan $995
53 MORRIS Sedan $995
54 AUSTIN Convertible $995
52 CHEVROLET Be[illegible] $1095
54 CHEVROLET Sedan, radio, heater $1245

WE'VE GOT THE SELECTION

Make Your Choice Today

54 BUICK Sedan, Dynaflow and [illegible] $1995
56 CHEVROLET $1995
55 CHEVROLET 2-Door Be. Air $1995
55 MONARCH 2-Door automatic $1995
56 CHEVROLET Sedan, radio, heater $2095
54 OLDSMOBILE Sedan, Hydra-matic, power steering, power brakes $2095
56 PLYMOUTH Sedan $2095
56 [illegible] $2095
56 DODGE Sedan $2095
55 BUICK Sedan Century, Dynaflow $2195
56 STUDEBAKER President, Be[illegible] automatic transmission, radio, heater $2195

SKY-HIGH VALUES DOWN-TO-EARTH PRICES

51 CHEVROLET Sedan, automatic $995
52 DE SOTO Sedan, automatic $1095
52 [illegible] Sedan $1095
53 METEOR Sedan $1095
53 PONTIAC Sedan $1195
52 BUICK 2-Door Sedan $1195
51 PACKARD Sedan $1195
51 STUDEBAKER Lark [illegible] $895
52 STUDEBAKER Sedan $845

GET THE ROCK-BOTTOM DEAL

NO TIME PAYMENTS TILL JUNE 20

55 DODGE De Luxe Sedan $1695
55 [illegible] Sedan $1695
55 FORD [illegible] $1995
56 BUICK Sedan, Dynaflow $2995
55 DODGE [illegible] Sedan $2095
57 CHEV. De Luxe Sedan $2295
57 CHEV. De Luxe Sedan $2595
57 CHEV. De Luxe 2-door automatic, Was $3 [illegible] $2550
57 PONTIAC V-8 2-Door Sedan, Was $3 [illegible] $2595

EASY TERMS

No Monthly Payments 'Til Late June

57 CHEVROLET $2295
54 OLDSMOBILE Sedan, Hydra-matic, power steering, power brakes and heater $2395
57 PLYMOUTH Sedan $2395
55 BUICK Century Sedan, Dynaflow and heater $2375
56 CHEVROLET Sedan, Be Air, heater $2395
52 CADILLAC Coupe De Ville, heater $2495
57 DODGE Mayfair Hardtop $2495
57 CHEVROLET Sedan De Luxe, heater $2575
54 OLDSMOBILE Coupe, Hydra-matic, power steering, power brakes, power windows, heater $2595
55 OLDSMOBILE $2595
56 BUICK Special 2-Door, Dynaflow and heater $2595
57 CHEVROLET Hardtop Sedan, heater $2695

30 DAY EXCHANGE 6 MONTH WARRANTY

56 OLDSMOBILE Hardtop Coupe, Hydra-matic and heater $3095
57 BUICK Coupe, Hardtop, heater $3795
57 OLDSMOBILE Sedan, Hydra-matic $3195
57 OLDSMOBILE Sedan, Hydra-matic and heater $3695
56 OLDSMOBILE 88, Radio, Hydra-matic, power steering and heater $3495
55 CADILLAC Coupe, Hydra-matic, power steering, power brakes and heater $3795

USED TRUCKS

52 CHEVROLET ½-Ton Pickup, heater $795
55 CHEVROLET Panel, heater $1095
56 FORD ½-Ton Pickup, 8' Box, transmission $1645
56 CHEVROLET Delivery and heater $1795

VICTORIA'S BUSIEST DEALER

MORRISON Chevrolet - Oldsmobile Ltd
940 Yates 3-1108

Take a Demonstration Drive Today at

EMPRESS MOTORS
900 FORT ST.
Phone 2-7121
Open Till 9 p.m.
Monday Through Friday

McDONALD MOTORS LTD.
DOUGLAS at BURNSIDE

1953 DODGE 2-Door $995
1953 [illegible] 2-Door $995
1950 METEOR 2-Door $495

Deal With Confidence
All Prices Clearly Marked

REX Bing Black, Ted Bailey, Stan Wakefield
PHONE 5-6313 5-6313

McDonald Motors Ltd.

REGAL MOTORS LTD.
ALL CARS GUARANTEED

53 CADILLAC Sedan $2 [illegible]
53 CHEV. Sedan $1 [illegible]
54 MERCURY Monterey, H. T. $1 [illegible]
54 METEOR Rideau $1 [illegible]
53 METEOR Sedan $[illegible]
50 PLYMOUTH Tudor $[illegible]
51 PONTIAC Tudor $[illegible]
51 DODGE Sedan $[illegible]
50 PLYM. Sedan $[illegible]
49 CHEV. Sedan $[illegible]

TRADE FOR A CAR
TRADE OFF — TRADE DOWN
847 Yates Phone 2-7411

51 CHEV. TUDOR, RADIO, HEATER, [illegible] $1 [illegible]
[illegible] CHEVROLET 3/4 TON, [illegible] transmission, radio, heater, etc. Owner-driven, [illegible] new. $-[illegible]
[illegible] FORD CUSTOMLINE $1 [illegible] or trade on TR3 or Morgan. Phone [illegible]
1950 MERCURY COACH, GOOD MO[illegible] and tires, excellent [illegible] offer. $-[illegible]
1954 AUSTIN 10 [illegible] MILES, OWN[illegible] $[illegible] Phone 3-6017.

## 100 CARS FOR SALE

You Can't Fool All The People All The Time!

We've found it doesn't pay to fool anyone anytime.

Intelligent customers have complete faith in you—or none at all.

That's why we go all out to give you top value in every car we sell.

TEST DRIVE THESE GOOD-FAITH BUYS

54 CHEVROLET DE LUXE SEDAN WITH HEATER $1195

41 PLYMOUTH TUDOR $195

54 DE SOTO FIREDOME V-8 SEDAN FULLY EQUIPPED $1995

52 BUICK SUPER SEDAN. FULLY EQUIPPED $1395

54 DODGE CUSTOM ROYAL SEDAN AUTOMATIC TRANSMISSION, ETC. $1695

53 PLYMOUTH SEDAN $1095

50 CHRYSLER WINDSOR SEDAN, RADIO AND HEATER $995

49 CHEVROLET SEDAN, RADIO AND HEATER $495

56 DODGE SEDAN, RADIO AND HEATER $1895

55 PLYMOUTH SEDAN $1595

49 MERCURY SEDAN WITH RADIO AND HEATER $595

53 MONARCH 9-DOOR SEDAN, EXCEPTIONALLY CLEAN $1495

53 DE SOTO "S" SEDAN WITH RADIO AND HEATER. VERY NICE FAMILY CAR $1495

51 DE SOTO SEDAN WITH RADIO AND HEATER $1195

52 PLYMOUTH SEDAN. NEW PAINT AND VERY GOOD MECHANICAL CONDITION $945

55 DODGE CUSTOM ROYAL. FULL EQUIPMENT $2095

54 METEOR NIAGARA $1545

50 PONTIAC SEDAN $795

48 PONTIAC $345

OPEN UNTIL 9 P.M.

VICTORIA Dodge-De Soto LIMITED
1061 YATES ST, VICTORIA
PHONE 4-7196

HORWOOD BROTHERS
Vanguard - Ensign
Triumph
810 JOHNSON ST, PHONE 3-6113

ENSIGN!
New! Fully Automatic! Equipped for $2495.
FOLKS, YOU OWE IT TO YOURSELVES TO TRY THE NEW ENSIGN. IT FULFILLS THE NEW CONCEPT OF MOTORING REQUIREMENTS. IT WILL BECOME THE STANDARD WHICH OTHER MANUFACTURERS WILL AIM AT. SEEING IS BELIEVING. COME IN TODAY!

1958 TRIUMPH 4-Door Station Wagon, continental brand new car guarantee less than 100 miles $1845

1958 VANGUARD De Luxe Sedan. New but slightly used as demonstrator, well equipped. Reduced from $2,398. New car warranty $2198

1953 CHEVROLET Bel Air Sedan. One owner, radio and heater. Only 30,000 miles $1345

1953 PLYMOUTH Sedan. Very fine condition. Radio, heater $1195

MANY OTHERS TO CHOOSE FROM

Open Eves. Mon.-Fri., 9 p.m.

British Motors Ltd.
MORRIS - MG

1958 TRIUMPH TR-3 Sports, convertible $2450

1955 MG TF Sports, top condition $1695

1958 SUNBEAM Rapier, 3,000 miles $2250

1957 VOLKSWAGEN De Luxe, A-1, 9,000 miles $1575

1956 MORRIS Oxford Station Wagon, 13,000 miles $1550

1955 MORRIS Minor Station Wagon, good condition $995

1950 AUSTIN A-40, good order throughout $395

1951 VANGUARD $245

1950 VAUXHALL Velox $245

2643 Douglas Street. Phone 3-1563
Eves., Trevor Woodruff, 4-1886

OLSON MOTORS
OFFER THE BUYER
B-I-G-G-E-S-T
USED CAR BARGAINS
IN THE CITY

Why pay more for less performance? Top value assured in these stunning family four-door sedans. Guaranteed to be the city's finest car value. Executive vehicles so new only you can tell the difference.

57 CHRYSLER New Yorker. This sedan is one of the truly fine cars built. Fully power equipped, transistor radio, super air conditioner, washbutton drive, dual headlights, plastic covers. Every custom extra. Beautiful cream white and blue finish. List $6,370. Now $4995

57 PLYMOUTH Sedan. The smart Savoy with washbutton drive, power steering, brakes. Every custom extra. Special teacup and mocaccino paint job. This is a beautiful automobile. List $3,205. Now $2760

57 CHRYSLER Hardtop, pushbutton drive. The power equipment includes windows, seat, steering and brakes. The custom extras include radio, air conditioner, color glass, two-tone in Sahara tan and Botany brown. A leader in any company. List $5,415. New $3995

Olson's bring you face to face with the Island's unmatched values. Fresh stock — the pick of the market—all price tagged for your protection!

56 PLYMOUTH Club Sedan. Fully equipped de luxe model. Air extra. One fine car $1995

56 METEOR Sedan. Custom extras include radio. This is a choice vehicle $1995

56 DODGE Royal. The big de luxe Dodge with power steering, brakes, pushbutton drive. An immaculate car $2695

55 CHEV Sedan. The proven family car, this version is terrific value $1195

55 PLYMOUTH Sedan. Top quality model. Extras include radio. Very clean $1445

55 VANGUARD Sedan. Outstanding British workmanship. The big small car $1095

54 CADILLAC Sedan. The Fleetwood. This car has everything for discriminating buyers $3695

54 CHEV Sedan. This is the best 54 Chev on Vancouver Island $1395

53 MONARCH Sedan. Nicely equipped de luxe model. Real luxury for $1195

53 PLYMOUTH Sedan. The proven model that you'll be proud to own $995

53 PONTIAC Two-Door. Very smart car. Lots of extras plus radio $1195

53 PLYMOUTH Club Coupe. This is outstanding. All de luxe equipped, including radio $1295

Olson's crowd-winners. Exactly as advertised. Hand selected — under market price tags. Free life insurance. Clear title guarantees. Remember, it's Olson Motors for low prices.

52 DODGE Sedan. Top flight de luxe, radio and heater $995

52 DE SOTO Sedan, automatic, full custom equipment including radio $1295

52 OLDS 88 Sedan. Thrilling performance. Excellent throughout. Automatic $1395

51 PLYMOUTH Sedan. Extra good de luxe extras including radio $745

51 STUDE Coupe. Fine V-8 performance, radio, heater $595

51 PONTIAC Sedan. Assured satisfaction. Radio, heater, extras $795

51 MERCURY Sedan. Big roomy luxury, radio, heater, extras $995

50 CHEV Sedan, real reliable model $595

50 DODGE Club Coupe. Always popular model. This is choice $595

50 METEOR Sedan. An unmatchable value anywhere $495

Commercial

53 METEOR Sedan Delivery. Driven with care. Very clean. Radio and heater $1045

53 CHEV 1-Ton Express. Proven high payload unit $545

52 MERCURY ½-Ton Panel. Ideal small business truck $495

OLSON MOTORS LTD.
WIDE AWAKE WIDE OPEN
TILL 9.30 P.M.
1036 Yates St. 4-1144

ESQUIMALT SERVICE
CORNER ADMIRALS AND ESQUIMALT ROAD

Take Your Summer Holiday Early

"ELEGANT SPECIAL"

51 BUICK Roadmaster Sedan, automatic, radio, heater, signals, low mileage, "perfection" $1495

57 CHEVROLET Station Wagon, automatic $2795

57 FORD Customline Sedan $2295

53 CADILLAC in fine Cadillac condition $2695

10% DOWN
OR YOUR PRESENT CAR on a 24-Month Contract

3-5651 3-5651

QUALITY CAR SALES LTD.

OUTSTANDING VALUES
In the Better Car Class

1957 OLDSMOBILE Super "88" Convertible with all power equipment in beautiful fire red, interior white and red leather, white nylon top, continental kit. Truly an outstanding car at only $4295

1956 CADILLAC Sedan De Ville, all power equipped. Replacement value $5,500. $5295

1954 CADILLAC 9-Passenger Coupe, panther black, whitewall tires $3695

1952 CADILLAC "62" Sedan $2195

1952 LINCOLN Convertible, continental kit $1895

1955 MERCURY Tudor Hardtop, automatic power brakes, tutone black and yellow $2295

Quality's special spot-reducing sale. Reducing in price by $25 a day till sold

THIS WEEK'S "SPOT" ?

1951 OLDS 88 Convert. down $345
1948 BUICK Sedan. R. H. down $100
1950 FORD Tudor, down $125
1934 METEOR Tudor, tutone, $1,445
1955 FAIRLAKE Ford 4-Door Sedan. R and H $1,795
1955 BUICK Dynaflow Sedan R and H $2,295
1954 PONTIAC 4-Door Sedan, $1,295
1950 BUICK 4-Door Sedan $1,795
1951 PACKARD. Automatic $895
1954 PLYMOUTH Sedan $1,195
1951 Sedan Delivery $795
1954 MONARCH. Automatic R and H $1,695
1952 BUICK Sedan $895
1953 CHEVROLET Tudor $1,145

MANY MORE TO CHOOSE FROM

BERNIE NICHOLLS
1030 YATES 5-4622
Open Evenings to 9 p.m.

CARNIVAL OF VALUES

1950 METEORS, three to choose from $500 EACH

1953 OLDSMOBILE Sedan, radio, automatic $1395 FULL PRICE

1953 CADILLAC Sedan. Best buy in town $1495 FULL PRICE

Today's Best Buy
1956 PLYMOUTH Sedan. De luxe, two-tone, radio $1695 SPECIAL

GOOD TRUCKS

55 Chev Pickup $1,150
54 Volkswagen Pickup $995
49 Ford Pickup $695
54 Meteor Sedan Delivery, automatic, radio, heater $1,295
54 Pontiac Sedan Delivery $1,250
57 Meteor Sedan Delivery $2,095
57 Mercury Pickup (new) $1,995

GLADWELL MOTORS LTD.
Pandora at Quadra 2-2111
4-7911
MERCURY - LINCOLN METEOR

We Need Used Trucks

TRUCK CLEARANCE

53 CHEV Sedan Del. Heater. Only $895

41 PONTIAC Sed Del $145

50 FORD Panel $595

51 CHEV. 3-Ton Gravel Box $995

54 FORD Pickup, R H $1095

55 CHEV Sedan Delivery—V8 Radio, heater $1495

OPEN EVENINGS
4-8178 848 Yates 4-8179

57 MONARCH Richelieu Hardtop, radio heater, power steering and brakes $3895

57 ZEPHYR, 4,000 miles $2045

51 CHEV Sedan, top condition $895

49 FORD 5 Passenger $295

54 NASH Metropolitan, R. H. $1095

Several Others to Choose From

MIDTOWN AUTO SALES LTD
948 YATES 3-3203

2200 Douglas

55 DODGE TUDOR $1,495
53 CHEVROLET COUPE $1,195
52 DODGE TUDOR $995
52 FORD SEDAN $995
51 STUDE STARLIGHT COUPE $795
50 METEOR SEDAN $845
50 CHEVROLET SEDAN $695
49 AUSTIN A-40 TOPS $395
41 AUSTIN SEDAN $95

THUNDERBIRD MOTORS 3-3041
Open 9 a.m. to 9 p.m.

1953 CHEVROLET DE LUXE 2-door sedan with heater and radio. Can be bought on very easy terms to approved credit. See it at K-M Motors, 1116 Yates St.

1956 AUTOMATIC 2-DOOR STANDARD sedan, turn signals, heater and defroster; 3,000 miles (28 miles per gallon); $1,450. 3-6373.

1950 CHEVROLET SEDAN, RADIO, under-seat heater, low mileage. Must sell. $750 or offer. 2-9775.

1937 CHEV. SEDAN, BODY, MOTOR, and tires excellent, heater, seal beam lights. Ideal second car. $125. 3-8514.

1940 CHEV. SEDAN, REBUILT MOTOR, split manifold, new tires, body excellent. $195. 3-8514.

1941 PLYMOUTH COUPE. GOOD condition. Fully equipped. 1225 Rudlin Street.

1950 STANDARD VANGUARD, REBUILT motor, body and tires excellent. $575. 3-8514.

1937 DODGE SEDAN. RADIO, heater. Must sell. Any reasonable offer considered. Phone 3-1214.

1951 CHEVROLET DE LUXE Sedan. 2-tone, push-button drive, power brakes and steering. Fully automatic. Low mileage, in excellent condition. Would consider small, late-model car as part payment. 3-2527.

1957 CORVETTE CHEVROLET, only 7,000 miles; jet black; fiberglass body, fuel injection system, complete custom extras; cost new $7,200, available for only $3,695. For appointment to view kindly call TELMAC MOTORMARKET, 3-5441.

1954 PLYMOUTH DE LUXE SEDAN, in perfect mechanical and body condition, good tires. Selling price $1,345, will accept $1,000 with terms, but no trade. Phone 3-1760 or 4-3363.

BUICK 2-DOOR HARDTOP, AUTOMATIC, two-tone grey and white, excellent condition. Texaco Service Station, cor. Burnside-Island Highway. 3-2380 or 3-1232.

1939 BONTIAC SEDAN. IN GOOD condition, radio and heater. $150. 4-7968.

REPOSSESSIONS
NO CASH REQUIRED
'51 Chevrolet Tudor, $39.00 monthly.
International ½-Ton, full price $95.00
Anything of value in trade.
880 GORGE RD. AUTO SALES
"Opposite Mac's Java Shop"

1956 CHRYSLER WINDSOR SEDAN, 2-tone, push-button drive, power brakes and steering. Fully automatic. Low mileage, in excellent condition. Would consider small, late-model car as part payment. 3-2527.

1954 AUSTIN 3-TON, A-1 MECHANICAL condition. $700. 3-3058.

1951 THAMES (ENGLISH FORD) pickup truck. Cheap. 7-1694.

1948 FORD 3-TON DUMP TRUCK, 8-inch bed. 8-3373.

1952 3-TON FARGO DUMP TRUCK, in very good condition. 9-3527.

## 102 PARTS, TIRES and ACCESSORIES

Your Car's "Heart" Is the "BATTERY"
For a strong, sure start every time get an "ACME"
6-VOLT EXCHANGE $11.50
12-VOLT EXCHANGE $19.00
FRANCIS BATTERY & TIRES LTD.
RETREADING SPECIALISTS
1413 Quadra Street Phone 3-7033

TAYLOR'S TIRE SERVICE
RECAP AND SAVE MONEY
GOOD USED TIRES FROM $3.00.
816 Pandora Ave. Phone 3-7182

REBUILT GUARANTEED CHEV motor fit 48, 52, except Powerglide, $195 installed. Exchange Coast Auto Repair, 921 Mason. 3-7815

RECONDITIONED BATTERIES, 12V exchange $13; 6-volt exchange $8. Sandy's Auto Wrecking, 1632 View St. 3-4470

GOOD USED CAR AND TRUCK parts. David Auto Wreckers. 3-5879. 756 David Street.

CLARKE'S AUTO PARTS, 2333 Douglas. Used parts for cars and trucks. 3-3041.

## 103 AUTO REPAIRS and SERVICE

AMOR'S UNDERSEALING STEAM CLEANING
3-3813 651 MASON ST. 3-6128

DOTTY'S CAR PARLOR
Car polishers. 1101 Yates St. 3-9614

FAST, TOP-QUALITY RADIATOR repairs. Body work and painting at Morrison Chevrolet Oldsmobile Ltd., Yates at Quadra. Phone 3-1108.

EXPERT BODY WORK, TUNE-UP, alignment and brake repairs. Victoria Dodge-De Soto Ltd., 1061 Yates. 4-7196.

MOONEY'S AUTO BODY SHOP 3-4177. Complete collision repairs, painting, etc.

## 106 AUTO FINANCING and INSURANCE

Automobile Financing
Auto Loans
Monthly instalment plan financing of automobiles, household appliances, furniture and commercial equipment.
Money saving rates on direct auto loans. Life insurance up to $1,500 at no extra cost. Generous terms. Quick decisions.
Island Finances Limited
1113 Broad Street Phone 4-6831

ATTENTION CAR BUYERS
Our Low-Cost Financing and Insurance plan will help you make a better deal. BEFORE you buy talk to us.
A. M. TAYLOR SPITTAL
811 FORT ST.

AUTO FINANCING
Custom Finance Ltd.
Private or Dealer Sales
1913 Douglas St. Phone 3-1468

PLIMLEY CAR CENTRE
"Growing With B.C. Since 1893"

49 Jaguar Mk. V Sedan $1245

57 Consul Radio, heater $1785

54 Austin A-70 4-Door Sedan $595

54 Zephyr 4-Door Sedan $1095

53 Morris Oxford Sedan $845

50 Prefect 4-Door Sedan $175

PLIMLEY CAR CENTRE
1010 YATES
Phone 2-9121

DEAL WHERE DOLLARS COUNT
Top Condition Cars at the Right Price

56 METEOR Tudor, radio, heater $1995

54 CHEVROLET De Luxe Sedan, automatic, heater $1445

53 MERCURY Sedan, heater $1095

50 OLDSMOBILE Sedan, automatic, rebuilt motor, radio, heater $995

50 CHEVROLET Sedan, good condition $595

ECONOMY CARS

55 FORD Consul, single owner $1345

56 VOLKSWAGEN De Luxe, radio, heater $1495

54 ZEPHYR $1345

52 HILLMAN Sedan $695

50 AUSTIN Sedan $395

49 VANGUARD Sedan $145

ENGLISH CAR CENTRE
EXCLUSIVE BRITISH FORD DEALER
YATES AT COOK
Phone 3-3131 Open 9 to 9

An Exclusive Motormarket of
SMALL CARS

36 MORRIS 2-DOOR SEDAN. Really runs well $95
50 PREFECT SEDAN. Smart appearance $145
49 AUSTIN SEDAN. Runs very well $345
51 VANGUARD SEDAN. Excellent throughout $495
51 HILLMAN SEDAN. Special value here $595
52 AUSTIN SOMERSET. Priced below market $695
53 MORRIS SEDAN. Beautifully immaculate $745
53 HILLMAN CONVERTIBLE. Very smart and sporty $895

Remember — it's Telmac's aim to give every purchaser sound value and a car to be proud of.

55 Austin — 52 Vanguard — 50 Oxford
52 Morris — 53 Hillman — 55 Morris
49 Austin — 49 Vaughall — 57 Consul
51 Austin — 51 Hillman — 55 TR3
51 Jaguar — 53 Vanguard — 54 Morris
50 Morris — 52 Hillman — 50 Austin
53 Austin — 52 Vauxhall — 51 Prefect
56 Healey — 50 Vauxhall — 52 Austin
50 Austin Sports Convertible.
53 Vanguard Station Wagon.
49 Austin Sport Convertible.

— NO DOWN PAYMENT —
CREDIT TERMS AVAILABLE.
FIRST PAYMENT MID-JUNE.
"An Exclusive Telmac Service."

"Buy With Confidence"
TELMAC
MOTORMARKET
844 Fort 3-5441
Open Until 9 p.m.

DOMINION MOTORS LTD.
STUDEBAKER—PACKARD
SALES—SERVICE—PARTS

57 SILVER HAWK (new) $2,695
57 PLYMOUTH Savoy Sedan $1,895
55 STUDEBAKER 4-Dr. R. H. $1,695
56 MONARCH Lucerne, power $1,895
55 METEOR Sedan, A-T, R. H. Tl $1,295
52 FORD Sedan, A-T, H. Tl $1,245
53 CHEV Sedan, R. H. Tl $1,195
52 CHEV Club Coupe, 6-C $695
52 STUDEBAKER Sedan $795
50 PLYMTH Sedan, R. H. Tl $695
50 NASH Sedan, R. H. Tl $695
49 CHEVROLET Sedan $495
48 PONTIAC 2-Dr. R. H. 6C $345

ENGLISH CARS

51 MORRIS Convertible $845
53 VANGUARD, R. H. Tl $795
56 ANGLIA, low mileage $895

CITY CENTRE PARKING PERMANENT OR CASUAL
Sales, 1314 Quadra
Service, Blanshard and Cormorant
—Phone 3-5018 or 3-6133

1953 NASH SEDAN AIR CONDITIONING and make-up bed, only $795. Chez Dowman's Service Garage, 726 Johnson. 3-6411. Eves 4-4387.

1955 ZEPHYR CONVERT. FULLY equipped. Terms. 3-5251 after 5 p.m.

ATTENTION
You don't need! Sell it for cash through classified ads.

## 107 CARS and TRUCKS WANTED

SMALL CARS
Purchased for Cash or SOLD ON CONSIGNMENT
5%
TELMAC MOTORMARKET, 844 Fort

QUADRA AUTO SALES
PAYS TOP CASH for CLEAN CARS
637 YATES PHONE 2-9887

PHONE
BEFORE SACRIFICING
MAYNARD'S AUCTIONEERS
Cash or Consignment
4-7421

LET US SELL YOUR CAR FOR you! Quick results at Thriftway Motors, Quadra at Pembroke. Phone 3-6845

1951 CADILLAC Sedan, Model 60, fully automatic; radio $1795
1953 PONTIAC Sedan $995
1953 DODGE Suburban $1295
1955 HILLMAN Convertible $1095
1953 MORRIS MINOR Sedan, O.H.V. $595
1952 HILLMAN Sedan, radio $595
1951 HILLMAN Sedan $395
1952 HILLMAN Station Wagon $695
1954 AUSTIN Sedan, one owner $895

JAMESON MOTORS LTD.
749 Broughton St. Victoria, B.C.
Phone 4-8353
Mile Alec Hutchesson, 4-2763.
Lee Lymbery, 7-1189.

## 101 TRUCKS & TRAILERS

MOONEY & SONS
TRUCK LOT
ON TOLMIE OFF DOUGLAS BESIDE THE BRICK YARD

51 MAPLE LEAF Dump $1695
GMC 1-Ton, cab and chassis $1495
52 MERCURY, Box and hoist $1200
3 only, K-B1 International Tandems. Each $2650
53 AUSTIN $725
53 CADILLAC $2850
54 MONARCH $2000
57 DODGE, new $2900

GOOD SELECTION OF LOW-PRICED USED CARS
Open Evenings
International Truck Dealer
760 TOLMIE AVE. PHONE 3-3087

Triangle Trailer Sales
LIKE NEW, 21-FT. "SAHARA" TOILET, SHOWER, ETC. $2,395. ALSO BE SURE TO SEE THE "FLEETWOOD" 45', 10' WIDE. NOW ON OUR LOT AT 2391 DOUGLAS STREET. PHONE 4-3825; EVES. 4-8450

MOBILE HOMES
New and Used — All Sizes.
HI LO TRAILER SALES AND PARKS
Victoria and Nanaimo, Highway 1, North of Victoria, 7 miles. 6-2314. South of Nanaimo, Phone 2987-L1.

TRAILERS FOR BOATS, UTILITIES etc., trailer make-ups. End of Bay in Vic West. 3-8213 nights 4-4387. Al's Auto Wreckers.

TEARDROP TRAILER, SLEEPS 3; complete with stove, water tank, lights, storage and canopy. $295. TELMAC MOTORMARKET, 844 Fort.

1945 INTERNATIONAL 2-TON flat-deck with log bunks. $395. Phone Sidney 83-R.

VOLKSWAGEN TRUCK, 28,000 miles, one owner. Phone 7-1359 or 4-9777.

1954 AUSTIN 3-TON, A-1 MECHANICAL condition. $700. 3-3058.

1951 THAMES (ENGLISH FORD) pickup truck. Cheap. 7-1694.

1948 FORD 3-TON DUMP TRUCK, 8-inch bed. 8-3373.

1952 3-TON FARGO DUMP TRUCK, in very good condition. 9-3527.

## 103 PARTS, TIRES and ACCESSORIES

Your Car's "Heart" Is the "BATTERY"
For a strong, sure start every time get an "ACME"
6-VOLT EXCHANGE $11.50
12-VOLT EXCHANGE $19.00
FRANCIS BATTERY & TIRES LTD.
RETREADING SPECIALISTS
1413 Quadra Street Phone 3-7033

TAYLOR'S TIRE SERVICE
RECAP AND SAVE MONEY
GOOD USED TIRES FROM $3.00.
816 Pandora Ave. Phone 3-7182

REBUILT GUARANTEED CHEV motor fit 48, 52, except Powerglide, $195 installed. Exchange Coast Auto Repair, 921 Mason. 3-7815

RECONDITIONED BATTERIES, 12V exchange $13; 6-volt exchange $8. Sandy's Auto Wrecking, 1632 View St. 3-4470

GOOD USED CAR AND TRUCK parts. David Auto Wreckers. 3-5879. 756 David Street.

CLARKE'S AUTO PARTS, 2333 Douglas. Used parts for cars and trucks. 3-3041.

## 103 AUTO REPAIRS and SERVICE

AMOR'S UNDERSEALING STEAM CLEANING
3-3813 651 MASON ST. 3-6128

DOTTY'S CAR PARLOR
Car polishers. 1101 Yates St. 3-9614

FAST, TOP-QUALITY RADIATOR repairs. Body work and painting at Morrison Chevrolet Oldsmobile Ltd., Yates at Quadra. Phone 3-1108.

EXPERT BODY WORK, TUNE-UP, alignment and brake repairs. Victoria Dodge-De Soto Ltd., 1061 Yates. 4-7196.

MOONEY'S AUTO BODY SHOP 3-4177. Complete collision repairs, painting, etc.

## 106 AUTO FINANCING and INSURANCE

Automobile Financing
Auto Loans
Monthly instalment plan financing of automobiles, household appliances, furniture and commercial equipment.
Money saving rates on direct auto loans. Life insurance up to $1,500 at no extra cost. Generous terms. Quick decisions.
Island Finances Limited
1113 Broad Street Phone 4-6831

ATTENTION CAR BUYERS
Our Low-Cost Financing and Insurance plan will help you make a better deal. BEFORE you buy talk to us.
A. M. TAYLOR SPITTAL
811 FORT ST.

AUTO FINANCING
Custom Finance Ltd.
Private or Dealer Sales
1913 Douglas St. Phone 3-1468

## 116 HOTELS

Ritz Hotel, 710 Fort St.
FURNISHED APARTMENTS AND ROOMS — 3-1031
Elevator Service Permanent Transients

GLEN COURT HOTEL
57 a Week Up 707 Blanshard St.
Phone 3-9080 3-4776
Under New Management

BEVERLEY HOTEL
In city centre, moderate rates. Transient and permanent guests, housekeeping rooms. TV in lounge. 734 Yates. Phone 4-0611.

THE GLENSHEIL, 806 DOUGLAS—A residential hotel providing every comfort for elderly people. 3-4154.

## 120 ROOM and BOARD

MAYFAIR REST HOME
Vacancy, private and semi-private room. Excellent food. Tray service. 24-hour care.
1037 Richardson 3-9412

GOOD HOME FOR YOUNG LADY, excellent board. Esquimalt 4-9094.

ROOM AND BOARD FOR 3 OR 3 adults by week or month. Central location. Luxurious surroundings. 3-2704.

SINGLE ROOM WITH GOOD FOOD. Opposite park, few minutes walking only. Gilford House, 736 Douglas. 2-1703.

ATTRACTIVE ROOM FOR LADY. Excellent meals, tray service. $85. Rockland area. Phone 4-2795.

ROOM AND BOARD FOR MOTHER and child, or gentlemen. Reasonable. 3-3908.

HOT AND COLD WATER IN WELL-furnished room. Good food. $80. TV. 3-8437 or 3-1829.

3 MEN TO SHARE ROOM IN good district. Fernwood-Hillside area. 3-5278.

ROOM AND BOARD FOR GENTLEman. Pleasant and comfortable. Two meals. 3-5814.

ROOM AND BOARD FOR YOUNG working man. 3-3416.

COMFORTABLE HOME, TV, REASonable. 4-4456.

NICE ROOM, GOOD BOARD, 3 girls, share. Reasonable. 3-2749.

CRAIGMYLE, 1037 CRAIGDARROCH. Hot and cold water. 3-8031.

ROOM AND BOARD, YOUNG MAN $15 weekly. 1120 McClure.

GOOD ROOM AND BOARD, SINGLE or double. TV. Close in. 5-6447.

ATTRACTIVE ACCOMMODATION with enjoyable meals. 3-5254.

VACANCY FOR ROOM AND board, non-drinkers. 2311 Work St.

## 121 ROOMS TO RENT

FURNISHED ROOM, PRIVATE home. Burnside district. Board optional. Victoria Press, Box 1291.

NICE SLEEPING ROOM. APPLY at 870 Esquimalt Road or phone 5-9452 after 5.

SLEEPING ROOM, NEAR NADEN. TV. Private home. $15. 3-7588.

## 125 HOUSEKEEPING ROOMS TO RENT

FULLY FURNISHED ROOM, LINEN and dishes, walking distance. Suitable gentleman. Apply room 3, 819 Cook St., side entrance: $30. Brown Bros. Agencies Ltd., 1120 Blanshard St. 4-3761.

LARGE FULLY FURNISHED room, private bath, gas range and refrigerator. Near Jubilee Hospital. 4-6869.

EXCELLENT TEMPORARY ACcommodation, everything supplied. By day or week. 3-7777. The Oak Crest, 1253 Hillside. 3-3832.

CLEAN LIGHT HOUSEKEEPING room. Private bathroom. Close in park. Suitable for business woman. Phone 4-6384 to view.

NICE, FURNISHED HOUSEKEEPing room, and one 3-room suite for rent. Linen, dishes. Walking distance from town. 2-4946.

VERY CLEAN HOUSEKEEPING room, reasonable. Furnished. Quiet person only. 338 Michigan.

CITY CENTRE, VERY QUIET, TWO single, one double, clean. Daily service. Phone 3-8222.

TWO FURNISHED BRIGHT FRONT rooms. Refrigerator. Suit working person. 3-6997.

ONE FURNISHED SELF-CONtained room. $35 a month. 1016 Carberry Gardens.

FIRWOOD LODGE, 965 COOK — Bed-sitting room, also sleeping rooms; all found; central. 3-3453.

FURNISHED, BRIGHT, CLEAN housekeeping room. 866 Craigflower. 2-4793.

NICE ROOM, KITCHENETTE, REfrigerator, all found, quiet. 1038 Belmont.

CLOSE-IN, CLEAN, NICELY FURnished bedroom. Housekeeping facilities. Linen supplied. 607 Cook St.

LIGHT HOUSEKEEPING ROOM, suit quiet man, non-drinker, 3½ blocks city. 3-9416.

HOUSEKEEPING ROOM, FURNISHED room, $25 a month. Apply 824 Courtney Street.

BED-SITTING ROOM, KITCHEN privileges. Joffre Street. 2-4978.

LIGHT HOUSEKEEPING ROOM. 3316 Douglas Street. 2-8456.

ROOMS, SINGLE OR DOUBLE, close in, nice district. 4-6734.

BRIGHT WARM ROOM, DINNER, working person. 147 Ontario. 5-1080.

ROOM WITH KITCHENETTE, FOR working lady. 334 Trutch.

BEDROOM AND KITCHEN-LIVINGroom with refrigerator. 4-6520, eves.

NICELY FURNISHED ROOM FOR quiet working girl. Phone 4-3544.

HOUSEKEEPING ROOM, ALL round. 1009 Bank. 3-6746.

## 126 HOUSEKEEPING ROOMS WANTED

PENSIONER NEEDS SMALL housekeeping room, walking distance, $20 a month. Victoria Press, Box 761.

QUIET LADY REQUIRES NICE UNfurnished housekeeping room, about $35. Close in. 4-5663.

FOR COUPLE, WITH DOUBLE bed. Victoria Press, Box 793.

## 128 FLATS and APARTMENTS TO RENT FURNISHED

LOW WINTER RATES
At the San Sebastian and Victoria Courts, Gorge Road, two miles from the city centre on bus route. Rates by the week. Everything supplied except food, including maid service once a week. San Sebastian, 3-6633; Victoria Court, 4-8433.

VIKTOR APARTMENTS — BACHelor suite with balcony in well-kept block, electric kitchen, fourpiece bathroom with tiled shower, hardwood floors, automatic heat and laundry. Walking distance to town and park. Adults. $65. 4-1496.

VACANT NOW
Fairfield, close to. Warm, newly decorated 3-room suite. Furniture includes refrigerator, electric range, gas. Working adults, $60. Dickie & Co., 622 Fort St., 3-4312; eves. 3-3040.

THREE-ROOM SUITE, PRIVATE bath. Fully furnished, refrigerator, linen, dishes, etc. Close Jubilee Hospital, bus and shopping centre. $75. Quiet working couple. 3-2208.

YOUNG BUSINESS WOMAN would like quiet, pleasant woman to share nicely furnished apartment. Call 155 Cloverdale St. anytime Sunday or eves. after 6 p.m.

9 ROOMS FURNISHED FRIG. ALL found. Gentleman. 4-1216.

## 107 CARS and TRUCKS WANTED

SMALL CARS
Purchased for Cash or SOLD ON CONSIGNMENT
5%
TELMAC MOTORMARKET, 844 Fort

QUADRA AUTO SALES
PAYS TOP CASH for CLEAN CARS
637 YATES PHONE 2-9887

PHONE
BEFORE SACRIFICING
MAYNARD'S AUCTIONEERS
Cash or Consignment
4-7421

LET US SELL YOUR CAR FOR you! Quick results at Thriftway Motors, Quadra at Pembroke. Phone 3-6845

## 116 HOTELS

Ritz Hotel, 710 Fort St.
FURNISHED APARTMENTS AND ROOMS — 3-1031
Elevator Service Permanent Transients

GLEN COURT HOTEL
57 a Week Up 707 Blanshard St.
Phone 3-9080 3-4776
Under New Management

BEVERLEY HOTEL
In city centre, moderate rates. Transient and permanent guests, housekeeping rooms. TV in lounge. 734 Yates. Phone 4-0611.

THE GLENSHEIL, 806 DOUGLAS—A residential hotel providing every comfort for elderly people. 3-4154.

## 120 ROOM and BOARD

MAYFAIR REST HOME
Vacancy, private and semi-private room. Excellent food. Tray service. 24-hour care.
1037 Richardson 3-9412

GOOD HOME FOR YOUNG LADY, excellent board. Esquimalt 4-9094.

ROOM AND BOARD FOR 3 OR 3 adults by week or month. Central location. Luxurious surroundings. 3-2704.

SINGLE ROOM WITH GOOD FOOD. Opposite park, few minutes walking only. Gilford House, 736 Douglas. 2-1703.

ATTRACTIVE ROOM FOR LADY. Excellent meals, tray service. $85. Rockland area. Phone 4-2795.

ROOM AND BOARD FOR MOTHER and child, or gentlemen. Reasonable. 3-3908.

HOT AND COLD WATER IN WELL-furnished room. Good food. $80. TV. 3-8437 or 3-1829.

3 MEN TO SHARE ROOM IN good district. Fernwood-Hillside area. 3-5278.

ROOM AND BOARD FOR GENTLEman. Pleasant and comfortable. Two meals. 3-5814.

ROOM AND BOARD FOR YOUNG working man. 3-3416.

COMFORTABLE HOME, TV, REASonable. 4-4456.

NICE ROOM, GOOD BOARD, 3 girls, share. Reasonable. 3-2749.

CRAIGMYLE, 1037 CRAIGDARROCH. Hot and cold water. 3-8031.

ROOM AND BOARD, YOUNG MAN $15 weekly. 1120 McClure.

GOOD ROOM AND BOARD, SINGLE or double. TV. Close in. 5-6447.

ATTRACTIVE ACCOMMODATION with enjoyable meals. 3-5254.

VACANCY FOR ROOM AND board, non-drinkers. 2311 Work St.

## 121 ROOMS TO RENT

FURNISHED ROOM, PRIVATE home. Burnside district. Board optional. Victoria Press, Box 1291.

NICE SLEEPING ROOM. APPLY at 870 Esquimalt Road or phone 5-9452 after 5.

SLEEPING ROOM, NEAR NADEN. TV. Private home. $15. 3-7588.

## 125 HOUSEKEEPING ROOMS TO RENT

FULLY FURNISHED ROOM, LINEN and dishes, walking distance. Suitable gentleman. Apply room 3, 819 Cook St., side entrance: $30. Brown Bros. Agencies Ltd., 1120 Blanshard St. 4-3761.

LARGE FULLY FURNISHED room, private bath, gas range and refrigerator. Near Jubilee Hospital. 4-6869.

EXCELLENT TEMPORARY ACcommodation, everything supplied. By day or week. 3-7777. The Oak Crest, 1253 Hillside. 3-3832.

CLEAN LIGHT HOUSEKEEPING room. Private bathroom. Close in park. Suitable for business woman. Phone 4-6384 to view.

NICE, FURNISHED HOUSEKEEPing room, and one 3-room suite for rent. Linen, dishes. Walking distance from town. 2-4946.

VERY CLEAN HOUSEKEEPING room, reasonable. Furnished. Quiet person only. 338 Michigan.

CITY CENTRE, VERY QUIET, TWO single, one double, clean. Daily service. Phone 3-8222.

TWO FURNISHED BRIGHT FRONT rooms. Refrigerator. Suit working person. 3-6997.

ONE FURNISHED SELF-CONtained room. $35 a month. 1016 Carberry Gardens.

FIRWOOD LODGE, 965 COOK — Bed-sitting room, also sleeping rooms; all found; central. 3-3453.

FURNISHED, BRIGHT, CLEAN housekeeping room. 866 Craigflower. 2-4793.

NICE ROOM, KITCHENETTE, REfrigerator, all found, quiet. 1038 Belmont.

CLOSE-IN, CLEAN, NICELY FURnished bedroom. Housekeeping facilities. Linen supplied. 607 Cook St.

LIGHT HOUSEKEEPING ROOM, suit quiet man, non-drinker, 3½ blocks city. 3-9416.

HOUSEKEEPING ROOM, FURNISHED room, $25 a month. Apply 824 Courtney Street.

BED-SITTING ROOM, KITCHEN privileges. Joffre Street. 2-4978.

LIGHT HOUSEKEEPING ROOM. 3316 Douglas Street. 2-8456.

ROOMS, SINGLE OR DOUBLE, close in, nice district. 4-6734.

BRIGHT WARM ROOM, DINNER, working person. 147 Ontario. 5-1080.

ROOM WITH KITCHENETTE, FOR working lady. 334 Trutch.

BEDROOM AND KITCHEN-LIVINGroom with refrigerator. 4-6520, eves.

NICELY FURNISHED ROOM FOR quiet working girl. Phone 4-3544.

HOUSEKEEPING ROOM, ALL round. 1009 Bank. 3-6746.

## 126 HOUSEKEEPING ROOMS WANTED

PENSIONER NEEDS SMALL housekeeping room, walking distance, $20 a month. Victoria Press

145 BUSINESS OPPORTUNITIES

RANDALL'S LTD.
1309 DOUGLAS ST. PHONE 4-8169

EXCELLENT CAFE CITY CENTRE
The present operator has a money-making balance sheet, long lease, modern equipment, nice and clean. Price was $10,000 on terms. Open to offer. Owner wants to leave city May 31.

A THING OF BEAUTY
This 4-suite conversion St. Charles Street is a very attractive and beautiful property. One large suite occupied by owner could be split into two suites or will rent as is for $225 per month. The other 3 suites have one bedroom, are in excellent condition. Clear title. Owner will accept good first mortgages as part payment.
Asking price $52,000

ROCKY POINT ROAD
Nice small 4-room stucco bungalow, almost 1 acre of land, and cash as part payment on a triplex or small apartment.
$26,500
The total price for a 4-suite one-year-old apartment block. Oil heat, self operation, always rented.
Evenings call Mr. Davis, 4-8614 or Mr. Randall, 2-3447

INCOME AND HOME
You make the down payment and the rent will take care of the mortgage. Here is the opportunity.
CASH INVESTMENT REQUIRED: 30% return.
SECURITY: Two stores, fully equipped and rented to pay the mortgage.
HEALTH: Country environment is conducive to healthful living.
EDUCATION: Elementary and Jr. High schools close at hand.
VISUAL PLEASURE: From the ever-beautiful mountainside.
PLUS: Your own house of six rooms, auto oil heat, and one acre good soil $5,900 down. Full price $18,500
Call Geo. Pelham, 2-4112, eves. 2-3206. Newstead Realty Ltd., 766 Fort.

Frank A. Martin Agencies Ltd.
1114 BLANSHARD ST.

CAFE
Choice location, steady clientele. Owners selling $500 per month. Freewater lease at $75. Fully equipped and stocked. Open six days a week, 7.30 a.m. to 3 p.m. This lucrative business can be yours for only $6500
For Particulars Please Call C. Binder, 3-6393. e. D. Dowsley, 3-7411. Office 3-8704

HEAVY TOURIST TRAFFIC
Must see the route on which this popular CAFE AND GAS STATION is located, on an outstanding value corner site Cafe seats 18. Owner's new 3-room residence adjoins. Parking space, hardwood, floors, considerable expansion. Statements available.
Asking price $26,300
Minimum $7,000 Cash
EXCLUSIVE LISTING
4-8134 Mr. Simpson 3-7080
PEMBERTON HOLMES LTD.
1002 Government St.

UNIQUE INVESTMENT
One-Storey Bus. Blk, FAIRFIELD
3 STORES and APT.
Automatic income for resident owner showing 8% with free hot. or tenanted flat. $15,000
13% Full price
Terms about ½ cash
Call Mr. Houston 3-7435, res. 5-6576
F. R. BROWN & SONS LIMITED

"INVESTORS"
Here is an exceptionally sound investment for a cash buyer. It can be bought for $8,950 and rented for $85 per month. This older style home features through hall plan, with three bedrooms, full-size living and dining room. The hall carpet and electric range with Garberator goes with the home. In the concrete basement is hot-air oil heat. Here is outstanding value and the first time offered. Be first to see this. Call Mrs. Fraser 4-4319 or Mr. James 2-4787. Northwestern Securities of Victoria Ltd.

WELL LOCATED DUPLEX
Should yield 11% net. Suites are self-contained. Vacant possession $3,900 down $8950
JOHN GREENWOOD
3-7041 1241 BROAD ST. Eves. 7-2734

UP AND DOWN DUPLEX
Self contained with 3-piece bathroom, oil heat, all-conditioned heat. Walking distance from city centre. Asking $13,000.
Call T. Waters for full particulars at 3-8241, eve 4-9968.
H. G. Daily & CO. LTD.

BOARDING HOUSE
Here's a lovely large 9-room home (close in) with 2 sets of plumbing, large rooms (3 rooms with new wall-to-wall carpet), heating is Oil-O-Matic, hot water. Large treed grounds. This is. For full particulars call Mrs. Weir 2-4312 (eves. 2-5501). Dickie & Co., 583 Fort.

DISTRIBUTORSHIP
International manufacturer wants resident commission agent in Victoria to cover the Island. Good commissions. Machines supplied on consignment. Bond required. Car necessary. Victoria Press, Box 1386.

YOUNG RETIRED BUSINESSMAN
Interested in buying all, or control of, well-established general insurance agency, business with real estate department. Sidney included. Send full particulars to Victoria Press, Box 1388.

THIS BUSINESS PAYS A VERY high net return, absolute security. 5-day week. Bank and wholesale reference. About $18,000 to handle. Mr. Jones, Jones & Scott, 332 Yarrow Bldg. 3-7121 or res. 3-3202

FOR A CHOICE SELECTION OF apartment blocks and revenue properties—please call T. Mullen, 3-5672 or office, 3-5704.
Frank A. Martin Agencies Ltd.
1114 Blanshard Street

147 EXCHANGE REAL ESTATE

EXCHANGE
Owner of a 5-room, clear-title bungalow approx 2 years old, situated on a large lot, anxious to exchange for a revenue property—1st or 2nd mortgage or a small farm. What have you to offer? A phone call now to J. Don Smith, 3-6741 or eves 3-5664 will be appreciated. Northwestern Securities of Victoria Ltd., 631 Yates at Broad.

EXCHANGE
New attractive split-level home, 3 bedrooms, large lot, Ten Mile Point, value $23,000, for reasonably modern, 3-bedroom bungalow. Can buy or city. Please ask for Mr. Betts, 4-6318 or 3-2698. C. N. Montague—Co.

148 LISTINGS CANCELLED

640 VIEWMONT SOLD BY R. Ware and H. Forrest, Town & Country Homes Ltd. Phone 3-7276. We need listings of homes in Fairfield and Oak Bay. We will have one of our representatives call on you.

148 LISTINGS CANCELLED

4 LOTS ON PEAR STREET SOLD by Geo. Thornelow, Town & Country Homes Ltd. where "Parking is No Problem." Phone 2-7276. Call in and see our wonderful window display.

2855 OAK BAY AVENUE SOLD BY H. Forrest and R. Ware, Town & Country Homes, Ltd., 1923 Quadra Street. Side-by-side duplexes needed in this area. Phone 2-7276.

850 COLLINSON STREET SOLD BY Ken Sturgeon, Town & Country Homes Ltd. See our window display. Ample parking space. Phone 2-7276. We are need your listing.

2726 AVERURY AVENUE SOLD BY Pemberton Holmes Ltd., 1002 Government Street.

SOLD 910 COOK ST. ALSO 3266 Quadra. Call Mr. Davis, 4-8614 or 2-4412, eves. 3-5809 or 2-3501.

149 LISTINGS WANTED

$25,000 CASH DOWN
A client just arrived in Victoria from Manitoba with $25,000 cash, to pay down on a profitable investment. If you have an apartment block, guest house, auto court or a good farm for sale, and you will accept $25,000 as down payment, please phone J. Don Smith at once at 3-6741 or evenings, 3-5664, and help us locate this anxious investor. Northwestern Securities of Victoria Ltd., 631 Yates Street at Broad.

150 HOUSES FOR SALE

CAPITAL CITY REALTY
650 COURTNEY — 4-1828

HALF ACRE SECLUSION
Nicely secluded within 5-mile-circle 2-bedrm bung, LR 13x14, lge kit, good arable soil, fruit trees, ideal for chicken raising. Good terms. Priced to sell.
$5000
P. Amas, 3-7628; A. Marion, 3-0097

CLOSE IN LOW DOWN PAYMENT
Attractive, modern shake bungalow 4 rooms, full bsmt. Cheerful, clean and easy. Lge LR, elec cab kit. 2 nicely-located bedrms. Good value at only
$8900
Ken Walters, 5-7820 evenings

GLANFORD GARDENS 2 Basement Rooms
Excellent white stucco bungalow in high location, full bsmt, through hall, lge LR, full DR, elec kit, 2 bedrms, 4-pc Pem bathroom. Fully insulated. Two finished rooms and toilet in bsmt; double garage. Clear title. Good terms.
Only $10,900
3-0324 evenings

OAK BAY BORDER IMMEDIATE POSSESSION
Superior, modern, 3-bedrm, stucco bung. Lge LR, sep DR, elec kit, maple floors, 4-pc Pem bathroom. Full bsmt with rumpus rm, dr-in garage, automatic oil heating, copper piping. South of the Avenue among fine homes. A delightful home priced right on $12,950
good terms. Only
Clarence Goode, 4-8274 evenings

OAK BAY SPECIAL
Well designed, beautifully-preserved older type home of exceptional charm. Lge LR and den with FP in each. Lge DR, fine entrance hall, lge kit, full bsmt, auto oil heat. Inlaid oak floors, lots of closet space. Double garage. 4 bedrms up. Decidedly more value for your money than anything on the market. Owner transferred. Good terms
$12,600
Full price
F. Coulthear, 2-6271
C. Phipps, 5-1767

Frank A. Martin Agencies Ltd.
1114 BLANSHARD ST.

NHA FUNDS AVAILABLE NOW!
YOU MAY BUILD ANY SIZE HOUSE YOU DESIRE!
AND
YOUR LOT MAY BE ALL THE DOWN PAYMENT YOU NEED
SO—
Don't delay. Phone Nite or Day. Quality homes built through
FRANK A. MARTIN AGENCIES LTD.
Office, 3-8704
Len Wardle, home 7-3348
Lou Mouillet, home 3-5909

OAK BAY BORDER
Immaculate 2-bedroom bungalow consisting of L-shaped living-dining room with fireplace, electric cabinet kitchen, central hall, full basement, separate garage. Situated on a well-landscaped lot, with a backyard that offers seclusion.
Full price $7500
Please call J. Moore, 2-3660 or office 3-8704

KING REALTY
326 YARROW BLDG. 3-3131

TREES, LAWN, GARDEN ONE ACRE
A very nice bungalow living room 24x17, with FP. Bedrooms 12x12, 9x11, also 2 in basement, modern kitchen, electric range, kitchen drapes, hall runner, mirror over fireplace inc. Taxes only $120. If you are looking for a good home and a good buy, the value is here. Price, with terms
$11,800
George Dickason, eves. 3-0449.

INQUIRIES INVITED
St. Patrick St., 5 rooms $9,950
Hampton St., 7 rooms $11,500
Conrad St., 5 rooms $5,750
Austin St., 5 rooms $12,000
Cadillac Ave., 6 rooms $13,650
Coleman St., 5 rooms $4,500
Richmond Rd., 6 rooms $13,650
Battery St., duplex $12,600
Lampson St., duplex $13,900
Hillside Ave., triplex $20,000
Brighton Ave., 5 rooms $8,450
For details call George Dickason, eves. 3-0449

MODERN LIVING IN OAK BAY
From the barbecue patio through the sliding glass doors into this 6-room split-level home, where you'll find the builder has thought of everything including 3 basement rooms and plumbing to accommodate the family. TV room. MODESTLY PRICED
$17,900
AT
Lou Mailberg, Eves. 3-8510

DREAM COTTAGE
This cosy bungalow is nestled on a double lot with most attractive grounds and numerous fruit trees. Large panelled LR with FP, good electric kitchen, one bedroom and a small den. In a first-class district, ideal for a retired couple. First time
$6900
offered for sale
Bel Shragge, eves. 2-5803

DEEP COVE, SEA VIEW, SIX rooms. Price $10,500, terms. Phone Ed Hallier, Financial Survey Ltd., 4-8928. Res. 3-4628.

3-BEDROOM BUNGALOW, NEAR schools and bus, with 2 large lots, Langford. Phone Duncan MILS or write Box 698, Duncan.

150 HOUSES FOR SALE

BYRON PRICE
1314 QUADRA ST. 3-2458

OPEN
$2750 DOWN
2908 ILENE TERRACE
$2500 DOWN
2938 ILENE TERRACE
N.H.A. TOP QUALITY HOMES PAVED ST. ON SEWER. SEE THESE LOVELY 3-BEDRM HOMES NOW. PLANS FOR BUILDING ON DISPLAY. OPEN DAILY, 2-4, 6-8, EXCEPT SUNDAY. PHONE 3-2458 ANYTIME FOR CHARLES GIDDY, D. CORNISH OR R. MILKIE.

NHA MONEY AVAILABLE
The most complete servicing of your new NHA home. Free plans, free legal contract. The largest selection of plans. The leading NHA contractor, the greatest selection of NHA-approved lots. Our greater experience will give you the correct answer to your new NHA home. Some of our NHA homes require only your lot as a down payment.
N. Krienke or M. Peru 5-2458, res. 4-4480

5¼% Mortgage
3 BEDROOMS
Only 2 years old and very well kept. All the hard work has been done here. 1,150 sq. ft. of floor area, compasses through hall, L-shaped living-dining room, cabinet kitchen with dining area, 3 bedrooms, Pembroke bath. Full modern basement, auto oil A/C heat. Drive-in garage. Payments on $9,000 mortgage only $76.34 per mo. includes taxes. Excellent terms can be arranged on the asking price of
$12,900
Phone Norman Thornber, 3-8458; eves. 3-1882

OAK BAY AND AREA
Now is the time for you to see all our lovely two and three-bedroom homes in these delightful surroundings. Down payments from $2,000 and on easy terms. We will gladly drive you to see these homes.
Bernard Shaw 3-2458 Al Vizard 3-8658

SEA VIEW 1989 HALEY EXCLUSIVE
One of the most attractive homes in Victoria has now been put on the market. The owner has been transferred east and is forced to sell. Included with this home are the custom made drapes which cover one wall of the 36-ft. living room. The kitchen is featured with a raised eating area and draw fan. Has a 4-pc bathroom, also thru hall with Forest Hill carpet. 3 large bedrooms and finished room plus utility raised floor in basement. This home can be purchased with easy terms. Cash to low percentage mortgage or $3,000 down with attractive payments. Can also be bought fully furnished. Full price
$19,995
Full co-operation with fellow agents. Contact H. Krienke or M. Peru, 4-4480.

EXCLUSIVE 4 BEDROOMS 2 BATHS
HIGH QUADRA AREA, close to schools, this not too old 4-BEDROOM HOME has OAK FLOORS in living room and dining room. LARGE CABINET KITCHEN, full cement basement, good garden area. This EXCLUSIVE property can be yours for only $2,000 DOWN. Contact Murray Duff 3-2458 anytime for appointment to view.

PARKLANDS
Almost new NHA HOME, ideally located for quiet, peaceful living. AUTO OIL HOT WATER. L-shaped living room and dining room, raised hearth. 3 LARGE BEDROOMS, cabinet kitchen. Full cement basement, drive-in garage. ON SEWER and roads being paved now. PRICED RIGHT this fine home won't last long at only
$17,500
Please contact Murray Duff for more information on this EXCLUSIVE HOME 3-2458.

STOP
Look no further. This spacious 3-BEDRM home of approx 1,100 sq. ft. is one of the best buys in Victoria. Situated in an ideal location for children, this attractive home is only 3 YRS OLD. The cab-elect kitchen has eating space and one of the nicest utility arrangements we have seen. There is a DR and the LR has brick fireplace and a lge planter built in natural wood. Exterior stucco and wood panelling. Carport and 10x12 workshop, plus a cement patio with a lot 60x120 make this a home you can buy for less than you could build it. Priced to sell quickly at
$11,200
To view call 3-3469 for D. Cornish, res. 2-7019 or R. Milke, res. 2-3471.

TODAY'S BUY MONEY MAKER
LOW PRICED. Large 7-roomed home in city and Oak Bay border. Has large living and dining room with extra large kitchen. Full basement with good furnace. Situated on a nice lot with separate garage. Paint up and make yourself some extra cash. OUROUD rent 4 yrs old.
$6995
Full price only
Offers to DOWN PAYMENT. Please phone J. Pelton 4-2784, R. Paterson 3-7083.

FAIRFIELD
3-bedroom home in very nice condition. Living room with fireplace. Guest-size dining room. Large cabinet kitchen with kootie nine nook. Full basement, furnace drive-in garage. Nicely landscaped lot. Excellent value and good terms available at the price of
$8300
Phone Norman Thornber 3-8458, eves. 3-1882.

TEN MILE POINT SEA VIEWS
NHA
6 CHOICE LOTS ARE ON MEDWAY AND PHYLLIS ST. EAST. HAVE 50' FRONTAGE. ARE PRICED RIGHT AT $1,300 EACH. BUY AND BUILD NOW. CONTACT CHARLES GIDDY AT 3-3458.

EXCLUSIVE
$500 DOWN
Balance $36 per month
3140 Metchosin Road
$8,900

R. E. Hills, 3-3433, res. 3-8014.
F. R. BROWN & SONS LTD.

CORDOVA BAY. ATTRACTIVE modern 2-bedroom bungalow. $9,900. Phone 3-2702 or 3-8284.

DUPLEX $9,900 DOWN $600 ROSEmar Co., 1115 Langley, 4-6041.

150 HOUSES FOR SALE

PEMBERTON HOLMES, Ltd.
ESTABLISHED 1887
1002 GOVERNMENT ST. 4-8134

DON'T READ THIS
Unless you are looking for a quality home in the choice university district. Beautifully landscaped grounds, large bright living room with picture window offering a lovely view of the Olympics. Cheery eat-in kit, separate dining room off dining room. Two spacious bedrooms, master bedroom 22x14. Tiled bathroom has castel dish lazuame. Full high basement with auto oil. Spare bedroom panelled in mahogany. Drive-in garage. Close to schools and transportation.
Terms
$15,750
Call K. A. Rose, 4-8134

UPLANDS 3 Bedrooms, 3 Bathrooms and Den
Quality construction is apparent throughout this beautiful home in a delightful garden setting. Many extra features which will appeal to the astute purchaser. For appointment to view please Mrs. Shirley, 4-8134 or eves. 4-6485.

$7950 PRICE $7950
STUCCO BUNGALOW
This compact city bungalow, very handy to transportation, has living room with fireplace, two bedrooms, electric cabinet kitchen, dining room, very nice garden and separate garage. We are open to offers on price and terms. Phone J. B. Law, 4-8134 or 9-3251 evenings.

FAIRFIELD TRIPLEX
3-suite, 3-bath, bsmt, HA heat. Close to park.
Full price $11,500
Jack Brown, 4-8134; eves. 4-6978.

MR. FAMILY MAN
Ideal Oak Bay South location, close to bus. Attractive 1½-storey home, 3 BEDROOMS, TWO 4-PC PEMB BATHS. Large sunny kitchen, with lots of cupboards, bar and family-size breakfast nook. SEPARATE DINING ROOM. Living room with FP. Full bsmt, oil heat. Separate garage.
Full price $14,700
EXCLUSIVE LISTING
D. E. Wilkinson, 4-8134. Eves. Sidney 692

GORGE IN AN AREA OF NICE NEW HOMES
This attractive 4-rm bung has 12x15 LR with fireplace, lge cab kit, wired. 3 bedrms, 4-pce Pem bath. Full high bsmt, hot air heat. This cosy home is about 10 yrs old and in an immaculate condition. Nicely landscaped and a good kit garden just planted. Approx. $4,000 down.
Full price only $8450
W. Woodley, 4-8134. Eves. 4-3816

REDUCED PRICE OAK BAY SOUTH EXCEPTIONAL VALUE
3 minutes from VICTORIA GOLF CLUB and sea frontage. 8-roomed bungalow in perfect condition plus extra heated room in 7' high basement. SOUTHERN EXPOSURE. Large living room overlooking beautiful, weighed, small garden. Double garage. Oil heating.
Price reduced. Terms $18,900
Mr. Hepburn, 4-8134; eves. 8-7088.

STEWART CLARK & CO.
608 Broughton St. Phone 3-2681

MOTHER NATURE PLANNED THIS SETTING
Look what you get free—fresh air, sunshine and an interesting view of the countryside. Landscaped and delightfully set amidst the oaks on ½ acre, this home will appeal to those who enjoy suburban living 10 minutes from city centre, this 3-bedrm home includes thru hall, LR with FP, large attractive kitchen with dining area. Oak floors. Oil-O-Matic heat.
$13,700
Only
With some terms.
Please call
3-2481, Mrs. Smith; Sidney 567

A LOVELY SPOT TO RETIRE
Panoramic view 4-mile circle. Gordon Head handy to bus. This 2-bedrm, 10-yr-old bungalow, with its leaded pane windows, has all the charm of an English cottage and the comfort of automatic oil hot-water heat. In an area of lovely homes, it is set on an acre of natural parklike property, with a fruit tree in full bloom. DON'T WANT A "HOUSE IN A ROW." BE SURE CHARMER. ASKING
CHARMER. ASKING $14,200
Please call
3-8481, Mrs. Smith, eves. 4-8190

IT'S NIFTY AND THRIFTY STRAWBERRY VALE
This perfect little 4-room home has an Oil-O-Matic floor furnace, Venetian blinds in all windows. Nice LR, elec kitchen with nook, 4-pc bath and 3 bedrms. No steps. Attached garage. Fully insulated. Close to transportation.
$7875
Full price
3-2481, Mrs. Cockburn, eves. 3-3178

HAYNES
TRIPLEX—Good city location, corner lot. All suites in neat condition and equipped with gas ranges. New roof and exterior paint. Moderate rents insure occupancy at all times. Good return on the investment. There are not many properties available with good returns in this price class. Ask to see this. Terms $2,500 cash.
$9700
Price
CITY—Up-and-down duplex with small suite in basement. An older type property soundly built with good concrete foundation; new copper pipe and approved wiring. Needs decoration.
$6800
$2,000 cash. Price
Please call for W. Jones, 3-8303 Evenings.
ARTHUR E. HAYNES LTD
730 Fort Street 3-8823

"Very Good Fruit Trees"
Only $1,200 down buys this better-than-average 2-bedroom, full basement bungalow on one of those tree-lined side streets near the city centre. Reduced price only $8,900. Call Rene Dupont, 5-6741 or 4-1987 eves. for more details. Northwestern Securities of Victoria Ltd.

DUPLEX OLDER $75 UP $80 Down. 2 sets plumbing. Basement rents $30. $3,300 down. 4-3190.

FOR HOMES IN COLWOOD, LANGford, see Grant & Jenkins, your local agents. 6-1729 Langford.

150 HOUSES FOR SALE

B.C. LAND
& Investment Agency Ltd.
Our 55th Year in Real Estate

5 BEDROOMS!
3 BATHROOMS!
QUEENSWOOD DRIVE!
$6000 HANDLES!
These are just a few of the outstanding features of this fine family home, which is briefly described as follows: Situated among beautiful modern homes and with 1.8 acres of natural park like land, this semi-bungalow has an almost level entrance to reception hall 15' square, gracious living room 21'x14', fireplace, family dining room 24'x15' (all these rooms have beautiful oak floors and are finished in rich mahogany panelling). There is a compact kitchen with the sink wired for range, large utility and furnace room off, containing the OIL HOT-WATER HEATING PLANT. 3 bedrooms (master bed. 16'x12'. Upstairs are three more bedrooms, all with many built in chests, etc., and another Pembroke bath. This home is in excellent condition throughout. It offers an unusually large amount of comfortable accommodation for the price asked, and the terms are excellent. The 1957 taxes were $243.90, and we are privileged to offer this property for $6,000 cash and $100 per month, including interest at the price of
$19,500
EARLY POSSESSION
EXCLUSIVE LISTING
To inspect the property please call Mr. W. O. Cameron, 4-4115 anytime

LANGFORD
This modern stucco bungalow is in excellent condition situated on an acre of well-landscaped garden. Consists of entrance hall, living room (23x15) with fireplace, large dining area off modern kitchen, combination electric range included. Two twin-size bedrooms, 4-pc bath. Full, high cement basement with finished room and workshop. HA heat and dr-in garage. Price with $3,500 down.
$11,800

FAIRFIELD EXCLUSIVE MODERN DUPLEX
Good location. Each side complete of living room, 3 bedrooms, cabinet electric kitchen with dining area. Full cement basement, washroom. Dr-in garage, package oil HA heat. Good NHA mortgage.
CTM Price $21,000
Call Mr. J. Mackenzie, 4-4115, anytime

SOUTH FAIRFIELD 3 Bedrooms and Den
Situated close to the sea and park this attractive modern semi-bungalow has five rooms and a bathroom down and 2 bedrooms up. Oak floors in hall and main rooms. Kitchen is wired for range and has a breakfast nook. Full cement basement and a packaged hot-air heating unit. Drive-in garage. Small but attractive grounds.
Price $11,950
Call Mr. Rose, 4-4115 anytime

OAK BAY SOMETHING REALLY DIFFERENT.
Will greatly appeal to the lover of mellowed panelling—beautifully grained and sturdy beamed ceilings. A delightful 6-room-plus stucco bungalow of some 1,350 feet of living area. In immaculate condition inside and out. Fine oak floors with mahogany trim. Enter receiving hall with FP and bookcases. Living room 18x18 also with lovely FP. Separate dining room 13x17. Very nice kitchen (modern, wired). Two large twin-size bedrooms plus a thing large room used as a den. One small attic room and another bedroom in basement. Tubs. Oil hot water heat. Separate garage. Built for gracious living and nothing to be spent on it. NOTE: If you don't like panelled rooms this is not for you. If you do come and see it. Just phone for an appointment.
$15,750
Price
Mr. Vivien Renshaw, 4-4115 anytime
An Exclusive Listing
902 GOVERNMENT ST. 4-4115
Member Real Estate Board of Victoria

WHITTOME'S
Established 1888

Waterfront
6.8 ACRES
Cordova Bay Road
TREES and MORE TREES. Lovely setting and view. Subdivision possibilities. Estate sale. Offers invited. Call Roy Harris, 4-3672 or 3-4258.

NO STEPS SPARKLING
(2619) Inside and out is this 8-year-young gleaming white stucco bungalow. Living room, 2 bedrooms, cabinet kitchen and utility room. $1,500 down and balance in very easy monthly payments.
$6250
Full price
Vivienne Appleyard, 2-4258 anytime

JUST MARRIED? OR ABOUT TO BE?
Why worry about "furniture" when it's all thrown in as a package deal on this modern one basement stucco ranchette with lots left garden you ever saw! Faloo greenhouse heater! Oil automatic heat. 3 rooms in perfect shape. Very close to all conveniences. $1,500 DOWN ONLY to handle. What a deal for you newlyweds! You can possibly go wrong here—at the full price of ONLY
$9500
($1,500 Down)
Guy Meuffels, 2-4255, res. 5-7091

J. H. Whittome & Co. Ltd.
1219 Broad Street—2-4258 anytime
Member Multiple Listing Bureau

DRIVE BY AND BUY
4379 Shelbourne St.
3-room Ambassador Oil-O-Matic. Available with one to 8.45 acres. $4,000 down.
4931 Old West Saanich
Kyrson NHA bungalow on 2.5 parklike acres. $10,000.
9 CAMDEN RD.
10-year-old siding cottage. Garage. $6,000.
3024 JACKSON ST.
Cement block 3n-and-down duplex. Big lot. $1,500 cash.
705 Connaught St.
3-room older bungalow with bsmt. Piped furnace. Bargain for cash. $5,000. Alex Page 5-6741 or 3-1044. Northwestern Securities of Victoria Ltd., 631 Yates Street.

DEEP COVE WATERFRONT
$17,500 Sheltered bay. Warm water swimming. Half-acre with recently built home, usable for whole family or duplex. Excellent water supply. This is without doubt, one of the most attractive locations on the Saanich Arm. Full details available from Mr. Hawkes at Deepies Marina, Deep Cove—4174, Port. Phone 4-7128 res. 3-2180.

$1,300 DOWN. 3 BEDROOMS, ultra-modern kitchen, Oil-O-Matic, complete bathroom. $13,900. 1516 Davie St. 3-3079.

3489 COOK. OPEN HOUSE. 3-8. 3-room bungalow basement, square off near immediate possession.

150 HOUSES FOR SALE

BOORMAN'S
LANGFORD
$5975
You really don't have to pay high taxes. This modern 4-rm shake siding bungalow features spacious living, coved ceilings, large LR, DR, 2 bedrooms, Pemb bath and an excellent garden lot. Only a few minutes from town and close to shopping, transportation, etc. Reasonable terms
$5975
Full price
T. Smith, res. 4-7193

OAK BAY
$2000 DOWN
An older-type stucco bungalow of six rooms, all on one floor. Approximately half acre of lawns, fruit trees, etc. Large living room, dining room, kitchen, wired for electric range, two bedrooms and a third or family room. In basement with automatic furnace. Your down payment may be enough. Full price
$8400
W. I. Boorman, eves. 4-0434.

OAK BAY SMART RANCHER
Situated south of the Avenue handy to Oak Bay Golf Club, ideal for retired people; 3 rms, LR 17x14, with Roman tile FP, dinette, 2 bedrms, electric kitchen, utility rm, Oil-O-Matic heating, full insulation. This attractive little home will be completed shortly. Low taxes. Priced to sell at
$12,600
R. F. Harris, res. 7-2998

3 AGRES
WITH MODERN
POST-AND-BEAM
CONSTRUCTION HOME OVERLOOKING
CORDOVA BAY
House has 3 levels of approx 2,000 sq. ft., 3 bedrooms, large rumpus, oil heat, etc., double car port.
SECLUSION
STABLE
Price Slashed to
$16,950
OR
As is with just a little work to complete.
$15,750
Generous terms to responsible party.
J. B. Boorman, res. 5-5036.

UPLANDS NHA THREE BEDROOMS TWO BATHS
This carefully planned siding and stucco bungalow FEATURES Large sunken living room with modernistic fireplace. Family dining room. Spacious kitchen with breakfast nook and utility area. Master bedroom with private washroom. High daylight basement planned rumpus room with fireplace. Double garage overhead steel door. Now under construction. Completion July 15, 1958. Down payment $7,346. NHA 6% loan, $65 mo., P.I. $13,096.
Full price $21,000
Allan Mulch, res 7-6963

BOORMAN INVESTMENT CO. LTD.
616 VIEW ST. 3-7124

BROWN BROS. AGENCIES LIMITED
1128 Blanshard Street
MEMBER REAL ESTATE BOARD
Member Multiple Listing Bureau

OPEN HOUSE
1762 BEACH DRIVE
Wednesday, May 7
2 p.m. to 5 p.m.
OR BY PRIOR APPOINTMENT
Six rooms plus large breakfast nook. Combination living room—dining room, 28x14. A dream kitchen. Full bsmt. 1,500 sq ft. This is an outstanding home.
Price $19,500
Mr. Hill, 3-7585 or 3-1183

ADJOINING UPLANDS
2751 BURDICK AVE
ARTISTIC BUNGALOW
PRICELESS LOCATION and probably the house you have been waiting for. Five rooms, LR 19x15 opening into DR 12x10. One large and 1 medium bedroom. Good kitchen with spacious nook. Full bsmt. Oil heating. Immediate possession. Open to offers. EXCLUSIVE LISTING.
Price asked $15,750
Mr. Hill, 3-1183; Res. 3-7585

TODAY'S BEST BUY SWAN LAKE
Six-room, older home, 1 bedroom and den down, 2 bedrooms up, nice LR and pretty kitchen, full bsmt. The owner has completely remodelled this home and some lucky person will get the benefit, as he is transferred.
$7950
All this for only
Cec Pearce, 3-1183; res. 5-6821

FINANCIAL SURVEY LTD.
1334 Government St. 4-8305

HOME AND SUITE
Oak Bay South. A lovely home for an adult family. Main floor LR, DR, elec kit, 2 bedrms, 4-pc Pemb bath. Up LR and bedrm. 3-pce bath. Full basement. Oil-O-Matic heating. Drive-in garage. Full price
$12,600
Roy Gill, 4-9898, res. 4-6510.

"Overlooking the Gorge"
Well shrubbed is perhaps the best way in describing the terraced garden surrounding this smart-looking 3-room stucco bungalow. Many unique features such as automatic oil heat and an extra room in the basement.
$12,000
Full price
See Irving now. CAN adjoin. Call Maurice N. Smith now, 5-6741 or 3-5639 eves. Northwestern Securities of Victoria Ltd.

SWAP
$1,500 Down
931 Viewfield Road
4-Room Bungalow 2 Lots
Each 50x200
MUST BE SOLD
Phone Roy E. Hills, 3-3433
Res 3-8014

F. R. BROWN & SONS LTD.

NEW 2-BEDROOM CITY HOME
Large cabinet kitchen and utility room, automatic oil heat. Close to bus and school. Owner, 3-5874.

150 HOUSES FOR SALE

K & S
CUTE COTTAGE
EXCLUSIVE
Neat as a new pin, no steps. Five years old with lovely garden, close to schools, shopping, etc. Only $2,000 down. Full price
$7500
J. H. Ford, 4-4127 anytime

Country Atmosphere 3-Mile Circle
On approximately 3½ acres, specimen oaks, flowering shrubs and a wide curved driveway. Eight rooms and den, 2-car gar, HW oil heat. A real family home.
Price $15,750
Mr Vallance 4-4127 Mr. Nichols 2-3089

DEAN HEIGHTS FOUR BEDROOMS
This attractive and immaculate home in a beautiful landscaped setting in lawns, shrubs and fruit trees has just been placed on the market. Pleasing entrance hall, lovely living room, two bedrooms, four-pce bathroom, excellent kitchen with dining nook. Numerous cupboards. Concealed wiring in two spacious rooms up. Full basement, package oil heat. Separate garage with attached greenhouse. This truly is a delightful home and one worth seeing.
Price $17,000
Mr. Speed, 4-4127 anytime

A LOVELY SEAFRONT HOME
SITUATED IN ONE OF THE MOST DELIGHTFUL GARDENS IN AN EXCLUSIVE RESIDENTIAL AREA. THIS CHARMING HOME IS TRULY OUTSTANDING. SPACE WILL NOT PERMIT A FULL DESCRIPTION OF THE HOME. EXCEPT TO SAY THAT IT CONTAINS A PLEASING ENTRANCE HALL, POWDER ROOM, LARGE AND ATTRACTIVE LIVING ROOM, DINING ROOM, SUNROOM, DEN WITH FIREPLACE, DELUXE KITCHEN AND BREAKFAST AREA, FOUR BEDROOMS, TWO BATHROOMS, LARGE RECREATION ROOM, STORAGE ROOM, HOT-WATER HEATING. GLASSED IN PATIO. EVERYTHING IS IN GOOD TASTE AND IN IMMACULATE CONDITION. CLEVERLY PLANNED SO THAT ALL MAIN ROOMS ARE AFFORDED A MAGNIFICENT VIEW AND A HOME WHICH CAN BE EASILY MAINTAINED. PRICE
$52,500
Shown by appointment only.
Exclusive agent
Please call Mr. Speed at 4-4127 anytime

KER & STEPHENSON LTD.
(Member Multiple Listing Bureau)
908 GOVERNMENT STREET

M & W
NAVY PERSONNEL
Here is a small compact modern home of charm, handy to HMCS Naden and the Dockyard. Fitted with automatic oil heat, a very well-planned kitchen, ample closets and storage space, which can be bought for less than rent with only $1,500 down. Two bedrooms, living and dining rooms complete the picture.
at only $8950
D. Whyte, 5-7707 anytime

SOUTH OF THE AVENUE
This immaculate semi-bungalow contains 4 bedrooms (or 3 and den), attractive living room and guest-sized dining room, large cabinet kitchen. Neat and easily maintained garden. Full basement with oil heat and electric hot water. Drive-in garage. Built in 1937, this home is conveniently located close to schools, transportation, shopping facilities, etc. Full price
$13,800
B. Leverton, 5-7707 anytime

OAK BAY SOUTH THREE BEDROOMS
On favorite quiet tree-lined street this spotless stucco bungalow contains living room, separate dining room, kitchen, large utility and extra storage and 3-piece bathroom. Oil heat, few steps close to sea, transportation and other amenities.
Full price $10,500
R. Reynolds, 5-7707 anytime

MEARS & WHYTE OAK BAY REALTY
2188 OAK BAY AVE.

EXCLUSIVES WITH E. E. HEATH
$6500 Full Price for this 10-year-old, well-built stucco bungalow, like new. Six rooms, could have 4 bedrooms. Separate garage, oil range, oil space heater. Small cash payment, easy rental terms.
$8000 Older-style, clear title stucco bungalow, 3 bedrooms, full basement, hot air furnace, close to bus and school. Down payment and easy rental terms arranged.
$8500 Stucco 7-room bungalow built 5 years old, double plumbing, high location, clear title, 2½-mile circle, easy rental terms.
$8325 Full Price. 4-room stucco bungalow. Separate garage, spick and span, oil range and oil space heater, quick possession, location Richmond, close to Jubilee.
E. E. HEATH
636 Yates Street Phone 3-3103

FULLY MODERN OLD-STYLE home, 2 ranges, some furniture, one floor, 2 large supporting. Fruit trees, garage shed, 100x200 lands. Also 3-room cottage, could be used as guest house. 1000 up. Phone 7-2000, Monday. No agents.

SMALL, NEAT HOUSE, NEWLY decorated throughout. New Duroid roof, new wiring and plumbing. $3,900. Contact owner at 115 Ladysmith St. No agents.

MAKE A CASH OFFER
Show completely modern small home. Automatic heat, fruit trees. Gorge view. Self-contained. Full basement, suite. 2614 Inlet. 3-8471.

2309 MILLSTREAM ROAD
Smart two-bedroom stucco bungalow. Large kitchen, living room and fireplace. Carport and workshop. Oil heat. $7,500. Phone 5-2753.

MODERN, SMALL HOME, AUTOmatic heat large lot. Gorge view, self-contained basement suite. $10,500. 2614 Inlet. 3-8471.

REVENUE SPECIAL. 2 BRAND new 3-bedroom houses, have tenant waiting. Full cash price $6,950 each. 6-2738.

V.L.A.
No money. Five-room bungalow, 3 pieces cut, water, electric kitchen, full basement, perimeter heating. 3-6373.

150 HOUSES FOR SALE

Three bedrooms, large living room, dining room, modern cabinet kitchen, Pembroke bath, full basement with shower and toilet for extra suite. Drive-in garage. Nice terrace.
Price $13,500

CITY 4 ROOMS
City close in, spick and span bungalow, suitable for pensioners or older couple. Living room, cab kitchen, two bedrooms, basement, furnace, lovely lawns. This would rent for $65 a mo.
investment. Full price $5500
Terms.

SIDE-BY-SIDE DUPLEX
Stucco, three years old, each unit has living room, elec cab kitchen, two bedrooms, full basement, oil heat, each side, drive-in garage. Half cash to handle.
Price $17,000
For information on the four above, please call Mr. Lowndes, eves. 8-2151, or Mr. Davis, eves. 4-8

## 150 HOUSES FOR SALE

### NORTHWESTERN SECURITIES
of Victoria Ltd.
631 YATES AT BROAD 5-6741

**"OAK BAY"**
1,200 SQ. FT. NHA 4-year-old modern stucco bungalow with full basement and automatic oil heat, in an excellent location. Lot size 192' frontage. Takes only $276 5% financing at $67.79 per month, P.I.T. If you want to see this home at a bargain price of $14,900
Call George Chan, 5-6741, or

**"$1500 DOWN"**
Brand new NHA bungalow Oil-O-Matic heat, excellent location. Built by a well-known contractor.
Full price $13,750
Mrs. Johnston, 5-6741 or 2-3455.

**"OAK BAY SOUTH"**
Secluded home near Oak Bay beachhouse. Five bedrooms, two bathrooms, living, dining room, den and kitchen. Full basement, oil heating. $3,000 down.
Full Price $12,950
Call Eric A. Maefadyen, 2-8748. 24-hour telephone service.

**"FAIRFIELD"**
Lovely family home. 3 bedrooms on one floor plus extra bedroom in basement. O-O-M heat, large electric kitchen. Nice grounds on quiet street. Near school and transportation. $2,500 down. Full price for quick sale $10,950
Please call Karl Collvie, 5-6741 or 3-4115 anytime.

**"DUPLEX"**
Two 3-room suites, separate meters and entrances. Full basement. Very clean and neat. You must see this if you'd like to live rent free.
Full price $8950
Mrs. Johnston, 5-6741 or 2-3455.

**"AMONG THE OAKS"**
Pan-a-Rode, full basement bungalow with charm and seclusion. Living room finished in knotty pine, semi-rural—setting yet within 3-mile circle. You must see this with terms $8700
to
Call Mrs. Johnston, 5-6741, eves 2-5655.

**"HAMIOTA STREET"**
On the sunny side of an excellent Oak Bay street. A neat, comfortable, four-room older-type cottage with full basement. Wired for electric range and in first-class condition throughout. This is really worth seeing
at $8450
Roy Alton, 5-6741; eves. 4-8513.

**"FLOWERBOX"**
On the hard-surfaced street in the Cedar Hill area sits a garden-surrounded bungalow of 4 rooms with a full basement, greenhouse and all the garden tools. Kept spotless by a widow who is giving up her lovely little home with deep regret. Are you looking for a real HOME? Call Rene Destein and see this one, 5-6741 or 4-1987.

**"COUNTRY WISE"**
Green lawns and flowers are the setting for this gleaming white stucco home. Immaculate inside and out. Living room bright and sunny, ample eating area in wired kitchen. 2 large bedrooms. 4-piece bath. Attached garage.
Full price $7800
Please call Mr. or Mrs. Squires, 5-6741; res. 2-2269.

**"JAMES BAY"**
Five bedroom bungalow 2 blocks from the Buildings. Ideal for boarding house. Immaculate inside. Hot water heat. 2-room suite in the basement. Good terms.
Full price $7800
Dial Mrs. V. Roberts, 5-6741 or 2-1988.

**"FAMILY HOME"**
No "deferred maintenance" here. The owners have lent this splendid older 3-bedroom home in excellent repair. The home is near the school, shopping and the bus and is the kind of a place where when you hear the back screen door slam you expect to hear "Mom." $7500
Mom Only.
Full basement. Easy terms. Call Homer Smith, 5-6741 or 4-2189.

**"SIDNEY SPECIAL"**
If you wish to settle in Sidney don't miss this little gem. Sea-view full basement bungalow on two lots. Good garden. 4 good size rooms. Modern Pemaroke bath with color fixtures. Lots of extras included. Clear title. Owner moving east and in consideration of an all-cash deal will accept the $6950
low low price of
A most attractive proposition.
Don Bacon, 5-6741 or 3-6548.

**"WALKING DISTANCE"**
Quiet side street. 2-bedroom bungalow with full basement, separate garage, including oil range.
Full price only $6950
Very low down payment.
Call Rene Desbois, 5-6741 or 4-1987 eves.

**"3252 WICKLOW"**
Drive by and view this 5-room home with oil heat and drive-in garage. For full particulars, please call Mrs. Ruth Squires, 5-6741; res. 2-2269.

**"$1000 DOWN"**
Four rooms; only 3 years old in best condition. $73 per month. Full cement basement. If you are looking for a nice home, don't miss this one. Phone Harry Hobson, 2-7828 or 5-6741.

**"HIGH MARIGOLD"**
From the living room of this snug little 2-bedroom bungalow you can enjoy the restful broad-sweeping view of the valley and the rolling hills beyond. This property includes 4 extra lots with many fruit trees. $6500
Priced at
on terms. Call Len Rogers at 5-6741; res 4-0257.

**"1745 DAVIE ST."**
This 3-bedroom bungalow with nice large lot in James Bay is the ideal home for kiddies in the $6450
buy of the week at
With good terms. Hurry and call Len Rogers, 5-6741; res. 4-0257.

**"$5950"**
Small, compact four-room bungalow, immaculate condition. Beautiful lot. Ideal for a couple. Close to bus and stores. Very low down payment. Monthly payments of $65. See it now. Dial Mrs. V. Roberts, 5-6741 or 2-1988.

FIVE ROOMS — $6,300
20% down. Basement, high city location among trees, near bus. Lease call Mr. Hawkes at Douglas Hawkes Real Estate, 617A Fort St. Phone 4-7128, eves. 5-2305.

NEW 4-ROOM BUNGALOW, AUTOMATIC oil heat. Hardwood floors throughout. Close to sea. Terms. No. 1 Woodville Place. Phone 5-2674.

### NORTHWESTERN SECURITIES
of Victoria Ltd.
631 YATES AT BROAD 5-6741

**"DRAFTED"**
Naval P.O. drafted in Whitney for 2 years must sell his C.M.H. 2-bedroom home at once originally listed at $6,500 reduced for quick sale to $5,500 and no terms too. Worth every cent of the asking price. Excellent condition. Dial Rachel Russell now. This home is priced to sell. Call 5-6741 or 5-4149.

**"RETIRED COUPLE"**
Yes, this is just made to order for the retired couple. No steps, stucco and plaster bungalow, small lot that requires practically no upkeep. HAS FRONT AGE ON THE WATER. Bus at door. Esquimalt. This is NOT a wartime house. Spick and span neat and clean. Going to the first lucky couple to see it.
For $4950
Don Baron, 5-6741 or 3-6588.

**"$3900 CASH"**
Buys this compact, older, 2-bedroom home. 5 minutes' walk from city centre. Price includes new hot-water tank (fiberglas lined) plus new combination gas range and heater. Call Len Rogers now at 5-6741 or res. 4-0257.

**"NOTHING DOWN"**
Here is a well-built family home near Metchosin School that you can buy for nothing down. If your credit rating is good and you can pay $89 a month please call Eric A. Maefadyen, 5-6741. 24-hour telephone service.

**BY ORDER OF THE EXECUTOR**
We have been instructed to sell the following property.
Handsome bungalow, comprising large living room with parquet floors, dining room and well-equipped kitchen; three bedrooms, fitted expensive wall-to-wall carpets; bathroom, Oil-O-Matic heating. Full concrete basement. Small well-kept garden.
This property is in first-class condition inside and out, situated finest section of Fairfield.
Carpets, furniture, electric stove, Frigidaire, etc., may be purchased.
PRICE $16,000
For further particulars apply to sole agents.

**LAKEFRONTAGE**
Cosy summer cottage or small permanent home (stucco). Four rooms and bathroom (partly furnished). Quick possession
at offer. Good terms.
Call Mr. Francis, 4-9335; eves 9-4618.

**SPLENDID VALUE MODERN, ATTRACTIVE**
Only 4 years old, smart stucco bungalow. Quiet location, 10 minutes drive to city. Near bus and school. Over 1,100 sq. ft. Oak floors, tastefully decorated. LR with fireplace. A superior electric kit. with ample dining space. Through hall. Two bedrooms and vanity bathroom. Full high basement. Auto oil heating. Attached garage with sundeck. Owner transferred. Must sell, good
terms. Price $10,900
Call Mr. Francis, 4-9335; eves. 9-4618.

**THREE TO INTEREST RETIRED COUPLES**
FAIRFIELD Walking distance, near park, cosy 2-bedrm stucco bungalow with full basement. Hot-water heating. Garage
Clear title. Price $12,700
QUADRA Picturesque 5-room bungalow. Lovely garden. Garage. No basement. No steps. Clear title
Price $11,000
HILLSIDE Modern 4-room bungalow with attached garage. HA oil furnace. Landscaped. Mortgage $4,000
Price $9850
Mrs. McLean, 4-9335; eves 4-6667.

**A. BERNARD**
& CO. LTD.
629 Fort Street 4-9335

**HICKS REALTY LTD.**
1710 Douglas Street 2-5104
Opp. Hudson's Bay Store

**LANSDOWNE RD**
1,500 sq. ft. of luxury, lge LR, family DR, 2 lge bedrms, 4-pce bath and reh kit on main floor. Full basement contains recreation rm, 14' x 28' with attached powder rm and 2-car garage. HW, O-O-M HEATING. If you want a beautiful home SEE THIS. Full
price $24,000
Duncan Bingham, 2-5104 anytime.

**ESQUIMALT**
(422) Beautiful sea view and surrounded in rockeries and flowers. Clear title home, 7 yrs old. Ideal living rm with lge fireplace. Nice dining rm with panelled cupboards, elect. kitchen with eating area. Double plumbing. Open for offers.
Full
price $18,950
Doris Adams, 2-5104 anytime.
SELECT AREA OF

**MT. TOLMIE**
(323) This desirable residence MUST BE SOLD, so is open to any reasonable offer. Architectural designed and built 10 yrs ago with the best of materials and contains over 1,800 sq. ft. 3 bedrms, den and living rm with fireplace, full dining rm, lge cabinet electric kitchen. Utility off main floor, double plumbing, hot-water heating, drivein garage in part basement. Replacement value approx $19,000.
Today's price $14,950
Elmer Bryan, 2-5104 anytime.

**FAMILY HOME HIGH QUADRA**
Give your family more room. See this 7-room house in good repair, excellent district. Living rm, dining rm, dining rm, den, kitchen, 3 bedrms and 3-pce bathrm. Down payment only $2,000.
Full price $8100
Olive Greaves, 2-5104 anytime.

**NEWSTEAD**
REALTY LTD.
706 Fort 3-8117

**OAK BAY**
**$1450 DOWN**
Balance $66 per month on this 3-bedrm. LR, DR, kit, bathroom on each floor, garage for $6500
3 cars. Full price
Call J. Langley, 2-8117, eves. 4-1337

**$8900, NEW**
Call now and see this new stucco bungalow of good size living room, kitchen, 4-pce suite, 2 good bedrooms, bath, hot-air oil heat and is set on improved lot amongst the oaks. Full price $8900
with terms.
W. H. McMahon, 2-8117, eves 7-1433

**SHAWNIGAN LAKE**
$1,400 down, $2,850, 2-bedrm cottage on West Arm, mostly furnished. Float boathouse. Call Mr. Hawkes at Douglas Hawkes Real Estate, 617A Fort, Phone 4-7128, eves. 5-2305.

NEW 4-ROOM BUNGALOW, automatic oil heat. Hardwood floors throughout. Close to sea. Terms. No. 1 Woodville Place. Phone 5-2674.

## 150 HOUSES FOR SALE

### WESTERN
HOMES LTD.
611 YATES STREET
**INVESTORS! SPECULATORS! HANDYMEN!**
Here is a property that some person can make a tidy profit. Jubilee area. Three rooms and bath up, 3 rooms down. Full basement. Cash price $5250
Stan Evans, 2-2157, eves 5-3532.

**"FAIRFIELD" "OIL-O-MATIC" "HOT WATER"**
This ideal family home comprises 6 rooms down plus two extra bedrms. Thru hall, large living room with fireplace and connecting TV room or music room, family-size dining room and electric kitchen. 3 bedrooms down, and 4-pc Pembroke bathroom. Full cement basement with practically new Oil-O-Matic oil unit installed in economical hot-water heating with radiators in all rooms. Drive-in garage. Attractive front lawns and fruit trees and lawns at back all fenced. Situated close to Sir James Douglas School and Five Points shopping area. Close to bus. An exceptionally good buy at
only $12,900
on excellent terms. Immediate possession. For further information call Ron Smith, 5-6924, or Jack Middleton, 5-7523, days, 2-2157.

**LAKE HILL**
To clear up an estate we are offering this attractive stucco bungalow approx. 18 yrs old. Oak floors in thru hall, living LR and full DR, eat-in kit. Two twin BRs. Pembroke bath extra BR up by concealed stairway. Built Oil-O-Matic HA furnace, elec HW. Dr-in garage. Large beautifully landscaped corner lot. Nice quiet area. Clear title.
Full cash price $10,500
Stan Evans, 2-2157, eves. 5-3533.

**$1000 DOWN MT. TOLMIE**
This smart 2-bedroom bungalow will be ready for occupancy in 2 weeks. Auto oil heat, large cabinet kitchen, attached garage. Connected to sewer.
Full price $10,900
CALL R. J. Butler, 2-2157; Eves. 5-4103.

**$1500 DOWN EXCLUSIVE OAK BAY**
4-room stucco bungalow, Duroid roof. Basement. Reception hall to large living room with open fireplace. Two bedrooms with cedar closets. 3-pc standard bath. Spacious cabinet kitchen. Full basement with hot-air
furnace. Price $9700
Please call Cliff Green, 2-2157, eves. 9-3769.

**BUILD NHA NO DOWN PAYMENT**
Houses priced from $8,700. For full details call F. J. Butler 2-2157
Eves. 5-4103

**HARRY FOSTER LTD.**
Opposite the "Bay"
1733 DOUGLAS STREET 2-2161

**DRASTIC REDUCTION OAK BAY**
Extenuating circumstances force sale of this 5-room bungalow, as owner says "knock the price down $950 and SELL."
In excellent, convenient OAK BAY location, south of Avenue and near shopping and transportation. Reduced BARGAIN
PRICE now $10,950
SORRY, address cannot be given over phone, but appointment to view will be cheerfully arranged by calling Robert Mitchell, 2-2101, Res., 3-4673.

**1626 ROSS ST. $9950**
A very reasonably priced 4 plus room bungalow in a very choice location one block from beach and no bus line. THE FINEST OF HOT WATER OIL-O-MATIC HEATING. Entrance and through hall living room with fireplace, two good bedrooms, cabinet kitchen with dining space, utility room off. Pembroke bathroom. Attached garage. Please do not disturb tenant. To view call Len Wright, 2-2101; Res., 7-1433.
Exclusive Listing.

**C. N. Montague**
CO. LTD
1038 Blanshard at Fort 4-9318

**TEN MILE POINT SPLIT LEVEL**
When you have seen all the others see this beautiful home. Dry wall—sections. Sea view—trees. Truly a de luxe home, not built for sale.
Mr. Bette, 4-9318, 2-2989 Exclusive

**$23,000**

**TRY $1500 DOWN COL-WOODS**
Sparkling new. Lovely LR, raised FP, NW fir. Delightful kit, lge utility, 2 fine bedrms, 4-pce bath. Garage. Stucco, secluded. Lawn in Treed Acre. All new homes.
Clear title. Price $10,500
Ruth E. Hutcherson, 4-9318, 3-3536

**LIKE FISHING?**
A very excellent 4-rm. 2-bedrm plus sun porch bungalow in A1 condition in Deep Cove area. Adjacent supply of water. Comfortable year-round living. Two lots with summer cottage. Lovely view.
Asking $6600
(with terms)
Call H. E. Parritt, 4-9318, 4-6153

**P. R. BROWN**
& Sons Ltd. — Est. 1909
1113 Broad Street Phone 5-2135

Exclusive
**OAK BAY 4-BEDROOM SEMI-BUNGALOW CHARMING STYLE OIL-O-MATIC**
Immaculate in Every Respect. Nice entrance hall, thru hall, large living rm, fireplace, full DR, 4-pc bathroom. Main floor, 3 bedrms, cab kit wired for range, elec automatic H-water, 3 lovely bedrms up overlooking Strait of Juan de Fuca. 3-pce Pembroke bathrm. Full bsmt. Automatic hot-air heating. Dr-in garage. Outstanding value. Terms arranged. FULL PRICE $15,750
To view call Mr. Houston, 5-3433; res. 5-6476

**THE CITY BROKERAGE**
1618 BLANSHARD 4-3022, 4-5018

**OAK BAY ENGLISH HOME**
Near the golf course. This is really a charming home with two bedrooms, large living room overlooking 3 beautiful secluded garden. Part basement and drive in garage. Clear title and low
taxes $124. Only $11,700
Peter Brown 4-9022, 7-2088.

## 150 HOUSES FOR SALE

**FRASER BISCOE**
730 PANDORA AVENUE 3-5843
Drive-in Customer Parking.

**LAKE HILL**
If your family needs in-law accommodation, this is it. Living room, dining room, kitchen, nice bathroom and two good bedrooms with an excellent living room, bedroom and kitchen in basement suite. A lovely 8-year-old LAKE HILL property
at $13,950
Mr. Fraser, eves. 5-3751

**CITY SOUTH OF AVENUE**
Immaculate, excellently located home. Thru hall plan. Good living room with FP, 2 twin-sized bedrooms, master bedroom has hand-basin. Fresh bathroom, elec cabinet kitchen, plenty of cupboards. Full high basement. Dr-in garage. Oil piped heat. Small lot, well landscaped.
Price $13,900
Call Mr. Wilkins 3-8413; eves 3-4960

**HIGH LAKE HILL**
STABILITY—CHARACTER
Symbolize this 3-bedroom home. You will thrill with the price of ownership and perhaps cause some envy. Some features are the sun deck opening from the dining room, gives an outdoor living room; oil hot-water heat, extra heated rooms in full basement, large garden lot, tastefully landscaped. Attached garage.
Price $14,900
Appointments only. Call Mr. Wilkins, 3-8413, eves. 3-4960.

**HEISTERMAN**
**FAIRFIELD 5 YEARS OLD**
This attractive 2-bedroom bungalow is spotless. Living room, separate dining room, electric kitchen, attached garage and oil heat. Full price with
some terms $10,000
Mr. Gaddes, 2-4161, eves 5-7619

**OAK BAY 1 BLOCK SOUTH OF AVENUE**
Well-kept stucco bungalow. Five rooms including den with fireplace. Extra bedroom upstairs. New oil furnace. Full basement. Drive-in garage. Lge garden. Fruit trees. VERY GOOD
VALUE at $10,500
Mr. Scott, 3-4161, eves 4-6123

**PANORAMIC VIEW SAANICH PENINSULA**
3-Bedroom frame residence midst beautiful trees, on 2 acres. Priced $10,800
Near offer considered. Terms can be arranged. Please phone for further details. C. J. Harrington, 3-4161; eves 3-5846.

**OAK BAY**
**5 Bedrooms — 2 Baths**
Also den with fireplace in this fine family home. Full basement, oil heating. Nice seclusion in well-treed garden close to sea on quiet street. Priced to sell
quickly terms $12,950
Mr. Hamilton, 3-4161, eves 7-1553

**HEISTERMAN & CO.**
(Established 1894)
1121 Blanshard Street 3-4161

**DOLBY**
Construction Co. Ltd.

**BRAND NEW $2000 DOWN**
Immediate Possession.
1044-3456 Londonderry
See these lovely three-bedroom homes. Fully automatic. Exceptional value
at $12,900
Phone W. Dolby, 9-4939.

**FAIRFIELD**
IDEAL LOCATION FOR CONVERSION, LOCATED AT 25 COOK ST. This home has 8 large rooms with two full bathrooms on a 68-ft lot, one block from beach and across from Beacon Hill Park. Cash $6,000.
Full price $11,400
W. DOLBY, 9-4939
Courtesy to agents.

**BUILD NHA NOW**
NO DOWN PAYMENT
DEAL DIRECT WITH CONTRACTOR
Quality homes by Dolby Construction
Phone 9-4939.

**McCANDLESS REALTY**
830 Fort Street Phone 3-6111

**HANDYMAN'S SPECIAL MUST BE SOLD**
**$1500 - $1500 DOWN**
DISCOUNT FOR CASH. 4 rms with basement, cab kitchen, 2 bedrooms, 14' small living room. Large lot with fruit of all types. Close to bus and stores. 2-mile circle. Terms approx $65
Price $5500

**OAK BAY—$2450 DOWN.** Payments $60. Spotless immaculate older type 2-bedroom bung. Combined living and dining room, fireplace, compact cab kitchen. Basement with furnace and extra rooms. Garage. Low taxes. Neat garden.
Price $8950

**GORGE—$2350 DOWN**
**White Siding**
Bungalow 2 bedrooms, cab kitchen, living room with fireplace. Light floors. Utility room. Newly decorated. Oil heater and range included. Payments approx $60. Nice lot, lawns, attached garage. Sewer in. Fruit trees.
Price $7950
Please call Mrs. M. Ramsdale (formerly Mrs. M. McCandless), 3-6111 or 4-5955.

**THE ROYAL TRUST CO.**
**OAK BAY**
North of the Avenue and lovely location. 5-room older type sliding bungalow. New furnace. Consisting of living room, modern kitchen, 3 bedrooms, 3-pce bath. Full basement. Close to school and transportation.
Price $8800
THE ROYAL TRUST COMPANY
608 View Street 3-4128
Evenings 2-8752

**BRENTWOOD**
To settle an estate 7½ acres with older type home. City type water. Corner lot, main highway. Price $8,500 or offers.
Modern 5 rooms and bath on 2 good acres. Large new chicken house. All conveniences. $3,000 cash, bal. of $6,500 at $65 per month.
Modern 4-bedroom sea view home. Select district. Quiet location. 3 bedrooms, full basement, 2-car garage, shade trees, garden. $17,000 or offers.
3½ acres. New unfinished house, plumbing, spring good water, grassland. Sell down at $5,900, or $1,200 down at $5,700.
Call BRENTWOOD PROPERTIES
Keating 224 - 46 T or 386 K

## 150 HOUSES FOR SALE

**JOHN BLAIR LTD.**
620 VIEW ST.
5-3742

**OAK BAY PANORAMIC**
4 bedrooms and den, large reception rooms, 2 full bathrooms, modern kitchen and laundry facilities. Oil hot-water heat. Lovely grounds. Can be seen by appointment only. Very good terms
available. Price $21,000
Offer

**OAK BAY SOUTH**
3-bedroom bungalow, full basement. Oil hot-air heat. Insulated. Small, very attractive garden. Terrific value
at $10,500

**GORGE WEST SELL OR TRADE**
2-bedroom, no-basement bungalow, 5 years old. Large living room, electric kitchen, oil hot-air heat. Will take $1,000 to $1,500 down at—full price
of $8800
Please call Mr. Agar for any of these spring bargains. Phone 5-3742 anytime.

**DICKIE & CO.**
REALTY & INSURANCE
831 FORT STREET 2-4312, 3-4234

**"Desperate - Desperate" Must Be Sold This Week**
Three bedrooms, full basement, OIL-O-MATIC drive-in garage. Thru hall LR 13x17 with FIREPLACE. DR 7x10 with corner windows, electric cab kitchen, insulated. Close to schools and bus. VIEW OF GORGE. NHA-built, 4½ yrs. old. Financing, totals $8,700. Payments $66 principal and interest and taxes. Cash to handle approx $2,000 (collateral considered in trade)
Full asking price $12,400
Call Mr. Roer, 2-4312, 3-4234, eves. 5-3610.

**5.58 Acres Pat Bay Highway**
Gorgeous view and lovely modern home 3 acres cultivated, 40 fruit trees, ½ acres of strawberries, 2 chicken houses fruitbend. CITY WATER. STUCCO HOME of 8 rooms (4 bedrooms). BASEMENT. OIL-O-MATIC HEAT. Floors: WALL TO WALL, except kit. and TILE. Only 8 miles. For all particulars phone Wes Dickie 2-4312, 3-4234 (eves. 3-3848 or 4-9182).

*** HOWROYD SUB.**
THREE-BEDROOM STUCCO, PLUS DINING ROOM, full bsmt, oil heat, 6 months old.
Full price $13,950
$6,000 cash down.

**FAIRFIELD**
4-bedroom stucco semi-bungalow very large living room. Dining room and kitchen. Full bsmt. Hot-water heat.
Priced to sell at $13,500
Owner transferred.
L. H. Rande, 3-4117, res 2-8880

LEACH & SPARKS
1119 Blanshard St.

**VIC HIGH AREA**
Six-rm. older-type bungalow, new roof this year, large lot, good outbuilding could be used as home workshop; walking distance. $1,500 down
will handle $6950

**OAK BAY BORDER**
**FIRST TIME ON THE MARKET**
You will love this 4-room bungalow. Siding and stucco. LR has fireplace. Cute as can be, everything is first-class condition. Well-kept garden with roses, flowering shrubs and fruit trees. Close to stores and bus. Most suitable for retired couple. $1,500 cash
PRICE $8950
Mr. Carmichael, eves 4-7308

ALFRED CARMICHAEL & CO. LTD.
1233 Broad Street 4-7341

**ATTRACTIVE OAK BAY**
**$14,500** — Modern 5½-room stucco home, 3 bedrooms (through hall), full basement, drive-in, plastered garage. Packaged oil heat in all rooms. NHA 5¼% $74 per month (interest, principal and taxes included). Approximately $4,500 cash will handle. A real street and a fine location with elbow room, a most desirable home from all angles.
F. Marconi, 2-8111, eves 4-6625

**THE CANADA TRUST CO.**
650 View Street

**HOLLICK REALTY**
LTD.
1118 Quadra Street

**BRAND NEW GOOD LOCATION**
This attractive stucco bungalow has large living room, cabinet kitchen with dining space, 2 bedrooms, 4-piece bathroom, full basement, extra plumbing, oil heat, quick possession. Oak floors, fully insulated
Price only $10,500
Mr. Clarke, 2-7514, eves. 2-6817

**FAIRFIELD EARLY POSSESSION**
Attractive stucco bungalow, approx 10 years old, walking distance to city. Large living room with fireplace, dining space and cabinet kitchen. 2 nice-sized bedrooms, full high basement. Oil-O-Matic heat. Large lot fenced, fruit trees and lawn. Owner transferred. A real buy
at $10,500
Contact J. DeMan, 4-2402

**H. A. HUMBER LTD.**
820 VIEW ST. 3-6181

**VACANT POSSESSION MODERN BUNGALOW $9250**
Through hall, LR with FP, 2 BR, full basement and drive-in garage. Oven view, nice lot near schools, stores and bus. Open to OFFERS as to DOWN PAYMENTS and TERMS.
W. Love, 4-6656 or 4-7128 at Douglas Hawkes Real Estate

**SIDNEY SPECIAL!**
This is an ideal and economical little stucco bungalow for a couple young or old. Large kitchen with dining space and good oil range, small living room, one bedroom and 4-piece bathroom. New 22-ft. separate garage and nice garden lot. Easy terms and
full price only $5000
Eves. 4-3051
HAYNE & TODD'S AGENCIES
749 Fort St. 2-1121

**8 ROOMS FAIRFIELD**
**Immaculate Condition**
Fully modern elec kit, DR, LR, den, bedrm, bath down. Up, 3 rooms, bath. A perfect duplex arrangement. Full basement, HA furnace. Double carport. Reduced price only $9,950. Immediate possession. Easy terms. See at 100 Moss St. Phone 4-9784.

**630 BEACH DRIVE**
EXCLUSIVE
UNDER CONSTRUCTION
Price $25,500. Full particulars.
PEMBERTON—HOLMES LTD.
1002 Government St.
Mr. Hepburn, 4-6124; eves. 3-7039.

**FAIRFIELD SALE BY OWNER**
Three-bedrm. 1-year-old, 5½% NHA home, 1,220 sq. ft. 2-6399.

## 150 HOUSES FOR SALE

**BY OWNER**
3-BEDROOM WHITE SIDING BUNGALOW. Separate family dining room. Large living room, large electric kitchen. Full basement. Finished rumpus room with fireplace plus spare room. Oil heat. Drive in garage. Nice garden in high location. Clear title. $14,300. Phone 4-9978, 3170 Winston Crescent.

UP AND DOWN DUPLEX, 5 YEARS old, hot water heat. $11,000 down, $7,500 balance at 6½%. 3-6412, 1611 Earle.

## 151 COUNTRY HOMES AND PROPERTIES

**ARDMORE EXCLUSIVE**
The richest thing on earth is fast disappearing—space within an hour your doorstep—if you choose to live in this rustic charmer. Situated on 1½ acres supply Elec. light. Taxes $29. $1,000 down. F.P. $3,500.

**Cobble Hill**
New 4-room home, 4 acres, light, water, in basement. Paved road. $4,500 on terms.

**Saanichton**
2.34 acres. Good buy at $1,650 on terms.
Call Gordon Thomas at 4-5116 or 4-7129
DOUGLAS HAWKES REAL ESTATE

**EXCLUSIVE 4 ONLY**
**BEAUTIFUL PANORAMIC SEA VIEW LOTS**
Located along Pat Bay Highway beyond Elk Lake. Sloping land, unobscured building sites. Suitable for modern or ranch-style homes. Plans and estimates available. Lots reasonably priced and can be included in down payment if desired. So call Ken Jensen, 5-6704.
Frank A. Martin Agencies Ltd.,
1114 Blanshard Street

JUST LOTS ON SEAFRONT ARE priced $2,000 to $6,000 as far as 30 miles north of Victoria. Just 27 miles south, we have 1½ miles of seafront, 110 acres, 70 cleared, fined and fenced, remainder parkland, 10 small bays and beaches to high banks a modern home. It's Beautiful and future value unpredictable. Asking $55,000. Please call George Dickason, eves 3-6449, King Realty, 2-2131.

$150 Cash and $10 per month will give you a lot. We will help you finance your home.
Locarno Drive, Sea-view lot, $3,500.
K. Lowndes, eves. 3-2151

GEORGE RANDALL LIMITED
1309 Douglas St. Phone 4-8109

CORDOVA BAY! LOT 100x320, facing on Cordova Bay Road and Lochside Road (can be made into 2 separate lots), small cottage no facilities. 5-2925, between 6 and 7 p.m.

VIEW LOT
Excellent value. High location. Sewer on street. Some rock. 50x120. South side, 3217 Bellevue. Price $1,900. R. W. Anderson, 4-3705; res. 2-8817. Financial Survey, Ltd.

DOUGLAS VALLEY SUBDIVISION
Douglas and Kenneth Streets. 14 choice building lots (island investment). Co. Ltd. 1101 Fort Street. 4-7146 days, 4-6171 or 9-2811 Eves.

TWO LOTS, 60x166. GOOD drainage. Price $650 each. Apply 4960 Tyndall Ave. or phone 7-3372.

SEA-HOR AT CORDOVA BAY. Victoria's finest view lots. 9-1614.

NORTH SAANICH PROPERTIES. Gordon Hulme Ltd., Sidney 139.

2 CHOICE LOTS, 105x185, FRONTING Hallburton Road. 9-4189.

ELK LAKE—2 LOTS BORDERING Muncy Land Park. 3-2216.

TWO BEAUTIFUL VIEW LOTS, $1,500. Phone 3-3724 evenings.

## 155 PROPERTY WANTED

**VIEW LOT**
In Gordon Head or Royal Oak. Please contact L. Mouillet, 5-3909 or L. Wardle, 2-3287. Office 5-3204.
FRANK A. MARTIN AGENCIES

## 156 ACREAGES FOR SALE and WANTED

**ROYAL OAK 7 ACRES TROUT STREAM WATERFALLS**
Suitable for subdivision, chickens or turkeys, auto court, etc. Five-mile circle from West Saanich Rd. Close to schools and stores. Mostly cleared. Panoramic views from focal of property. $19,000 cash. Call Mrs. Brindye 3-4174, res. 2-4633.
F. N. CARELDU LTD.

ACREAGE
Acres, mostly clear, 2½ miles from city hall.
Full price $2,500.
5 acres right bush, 4½ miles out.
Full price $2,750.
Call Mr. Kemp at 3-6241, eves. 5-2587.
H. G. DALBY & CO. LTD.

TWO 1.6 ACRES, 1 WITH 2-ROOM shack, and two 100-foot frontage ½ acres on Weiler Ave. with all services. Close to airport and good beach. 15 minutes from Victoria. Purchasers to submit own terms. Owner L. G. Thomas, 7086 Beach Drive, Brentwood. Keating 221-Y.

WANT 1.6 ACRES WITH OR WITHOUT buildings for V.L.A. holdings. 3-6590.

## 158 FARMS FOR SALE and WANTED

**EXCELLENT DAIRY FARM, 75 ACRES**
Fenced and cross-fenced. 3 houses. Good modern barn with stanchions, water bowls, hay storage. New modern dairy building with cabinet cooler. Complete line of machinery. 3 tractors, baler, etc. Mixed herd of 25. Monthly revenue $750. Located on paved highway. Close to schools.
Price $43,000
With about $10,000 down payment.
Call M. A. Campbell, 4-9323.
Weekends call Cobble Hill 48V2.
A. Bernard & Co. Ltd., 629 Fort St.

MORE PEOPLE USE CLASSIFIED ADVERTISING THAN ANY OTHER KIND

IT IS GREATER IN DOLLAR VOLUME THAN RADIO, TV AND WEEKLY MAGAZINES

IT HAS ATTRACTED THIS "ADVERTISING MAJORITY" ONLY BECAUSE IT BRINGS RESULTS

IT IS TRULY— "THE MARKETPLACE OF THOUSANDS"

TO PUT IT TO WORK FOR YOU JUST PHONE 2-3131 OR 3-4111

## 153 WANTED TO BUY—HOUSES

**"SMALL HOUSES"**
Another appeal to you for small house for my clients. If you want to sell yours, contact Mrs. V. Roberts 5-6741 or 2-1988 for service and action. Northwestern Securities of Victoria Ltd.

LIST WITH SAANICH REALTY for fast courteous service. Mt. Doughty 4-1195. Eves. 3-3084.

## 154 PROPERTY FOR SALE

**East Sooke, 4 Rooms, Fruit Trees**
Plus 5 acres, water, light, phone. Taxes $22. Good home or summer place. $1,000 down. F.P. $3,500.

**Otter Point**
**Kemp Lake Road**
1 acre, 4 rooms. Furnished, neat, clean. Own well, supply. Elec. light. Taxes $29. $1,000 down. F.P. $3,500.

**Cobble Hill**
New 4-room home, 4 acres, light, water, in basement. Paved road. $4,500 on terms.

**Saanichton**
2.34 acres. Good buy at $1,650 on terms.
Call Gordon Thomas at 4-5116 or 4-7129
DOUGLAS HAWKES REAL ESTATE

**EXCLUSIVE 4 ONLY**
**BEAUTIFUL PANORAMIC SEA VIEW LOTS**
Located along Pat Bay Highway beyond Elk Lake. Sloping land, unobscured building sites. Suitable for modern or ranch-style homes. Plans and estimates available. Lots reasonably priced and can be included in down payment if desired. So call Ken Jensen, 5-6704.
Frank A. Martin Agencies Ltd.,
1114 Blanshard Street

JUST LOTS ON SEAFRONT ARE priced $2,000 to $6,000 as far as 30 miles north of Victoria. Just 27 miles south, we have 1½ miles of seafront, 110 acres, 70 cleared, fined and fenced, remainder parkland, 10 small bays and beaches to high banks a modern home. It's Beautiful and future value unpredictable. Asking $55,000. Please call George Dickason, eves 3-6449, King Realty, 2-2131.

$150 Cash and $10 per month will give you a lot. We will help you finance your home.
Locarno Drive, Sea-view lot, $3,500.
K. Lowndes, eves. 3-2151

GEORGE RANDALL LIMITED
1309 Douglas St. Phone 4-8109

CORDOVA BAY! LOT 100x320, facing on Cordova Bay Road and Lochside Road (can be made into 2 separate lots), small cottage no facilities. 5-2925, between 6 and 7 p.m.

VIEW LOT
Excellent value. High location. Sewer on street. Some rock. 50x120. South side, 3217 Bellevue. Price $1,900. R. W. Anderson, 4-3705; res. 2-8817. Financial Survey, Ltd.

DOUGLAS VALLEY SUBDIVISION
Douglas and Kenneth Streets. 14 choice building lots (island investment). Co. Ltd. 1101 Fort Street. 4-7146 days, 4-6171 or 9-2811 Eves.

TWO LOTS, 60x166. GOOD drainage. Price $650 each. Apply 4960 Tyndall Ave. or phone 7-3372.

SEA-HOR AT CORDOVA BAY. Victoria's finest view lots. 9-1614.

NORTH SAANICH PROPERTIES. Gordon Hulme Ltd., Sidney 139.

2 CHOICE LOTS, 105x185, FRONTING Hallburton Road. 9-4189.

ELK LAKE—2 LOTS BORDERING Muncy Land Park. 3-2216.

TWO BEAUTIFUL VIEW LOTS, $1,500. Phone 3-3724 evenings.

## 155 PROPERTY WANTED

**VIEW LOT**
In Gordon Head or Royal Oak. Please contact L. Mouillet, 5-3909 or L. Wardle, 2-3287. Office 5-3204.
FRANK A. MARTIN AGENCIES

## 156 ACREAGES FOR SALE and WANTED

**ROYAL OAK 7 ACRES TROUT STREAM WATERFALLS**
Suitable for subdivision, chickens or turkeys, auto court, etc. Five-mile circle from West Saanich Rd. Close to schools and stores. Mostly cleared. Panoramic views from focal of property. $19,000 cash. Call Mrs. Brindye 3-4174, res. 2-4633.
F. N. CARELDU LTD.

ACREAGE
Acres, mostly clear, 2½ miles from city hall.
Full price $2,500.
5 acres right bush, 4½ miles out.
Full price $2,750.
Call Mr. Kemp at 3-6241, eves. 5-2587.
H. G. DALBY & CO. LTD.

TWO 1.6 ACRES, 1 WITH 2-ROOM shack, and two 100-foot frontage ½ acres on Weiler Ave. with all services. Close to airport and good beach. 15 minutes from Victoria. Purchasers to submit own terms. Owner L. G. Thomas, 7086 Beach Drive, Brentwood. Keating 221-Y.

WANT 1.6 ACRES WITH OR WITHOUT buildings for V.L.A. holdings. 3-6590.

## 158 FARMS FOR SALE and WANTED

**EXCELLENT DAIRY FARM, 75 ACRES**
Fenced and cross-fenced. 3 houses. Good modern barn with stanchions, water bowls, hay storage. New modern dairy building with cabinet cooler. Compl

*Five Proposals*

# Oil Line Hot Issue At Probe

CALGARY (CP) — Pipelines are the hottest matters of discussion in Canada's troubled oil industry today the royal commission on energy resources has discovered.

After 4½ days of hearing briefs here, the commission has been handed five proposals suggesting a crude oil pipeline should be built from Edmonton to Montreal to bring the prairie producing business out of its doldrums.

However, opposition to the line has and is expected to come from the big international integrated oil companies which claim the current market slump for Western Canada crude is nothing more than a molehill made into a mountain and will be temporary.

Most oil executives here believe the pipeline will continue to remain a "matter for discussion." Support has been fragmentary and it is unlikely without participation of major companies operating refineries in Montreal, that the project will ever be realized.

Shell Oil Company of Canada Ltd., connected with the Shell group that has world-wide interests in every phase of the oil industry, strongly opposed the pipeline proposals last Friday. Imperial Oil—Ltd., another major integrated company, is expected to follow suit when its brief is presented today.

A group of independent oil companies charged their opposition stems from the profit desire of big companies. With producing wells in Venezuela and the Middle East, the international firms make money on both ends by using their own crude in Montreal refineries.

Commission counsel Arthur Pattillo of Toronto questioned independents about an alleged association with American oil organizations lobbying the U.S. government for greater restrictions against Canadian imports.

Mr. Pattillo said later evidence may reveal some members of the group are playing both ends against the middle—arguing a Montreal pipeline is needed because of cutbacks of U.S. imports and then pressing for greater import cutbacks.

Territories now joined in the West Indies federation had exports of £122,000,000 and imports of £145,000,000 in 1956.

'80-Days' Balloonist Advises:

# 'Look at Take-Off For Spot to Land'

BY TED SHACKLEFORD

City engineer J. C. Garnett has had enough trouble with Victoria's balloons, but his job is a cinch compared to what Roland Wild of Vancouver went through to get La Coquette, a full-sized balloon, to Vancouver for the Trade Fair.

Coquette is the 33-foot balloon used in the film "Around the World in 80 Days." It made the first of two scheduled flights yesterday afternoon.

Mr. Wild's trouble wasn't keeping the balloon inflated, although a youth did attempt to puncture it with a pointed stick Friday night—his trouble was getting it to Vancouver in the first place.

First, application had to be made to the Balloon Club of America in Philadelphia, which owns Coquette.

Secondly, arrangements had to be made for Francis Shields, a millwright, to fly the balloon.

Then clearances had to be obtained from the provincial fire marshal, Vancouver fire marshal and the department of transport.

Pure hydrogen had to be obtained from Seattle and import licences obtained for it.

Clearances had to be obtained from the balloon club's lawyers in Chicago.

Mr. Wild then managed to find 40 sandbags on Vancouver's Skid Road, bought 40 tons of sand, and hired four men to fill them.

Meanwhile, back in the States, the balloon was held up in Seattle through some mistake.

When both the balloon and Mr. Shields arrived it was found that customs men had checked the unusual consignment thoroughly and had left the lid loose on a bottle of a quick-drying paint ingredient.

At 36, Mr. Shields is an experienced balloon pilot. He flew the balloon in the movie, dressed and made up to look like the star, David Niven.

And he was more nervous flying into Vancouver by regular aircraft than he is in a free balloon. "Too many moving parts in a plane engine," he says.

The hydrogen used is pure and there is little danger of fire. "I've never heard of a 'free' balloon like this catching alight," he says. "But if a passenger tried to smoke I'd knock his hand off."

First thing balloonists do on take off is look for somewhere to get down. Mr. Shields beat the gun Thursday—he checked a map of Vancouver and the surrounding area three hours before the deflated baloon even arrived at the fair ground.

A small pickup truck followed La Coquette Saturday afternoon to collect it when it landed. If the balloon and truck lost sight of each other, pilot and driver both rang a certain phone number to arrange rescue.

Balloon racing is still a popular sport in Europe and Mr. Shields and other members of his club plan to race from Augsberg, Germany, May 15; from Brussels trade fair June 1, and June 8 from Rotterdam.

And talking about the Dutch race reminded Mr. Shields of the time Dutch soldiers were used for the start of a race in Rotterdam a few years ago.

They were holding the balloons down, waiting for the pilots and passengers to get ready for the start when a band played the Dutch national anthem.

And the soldiers dropped the snapped to attention.

# Bandits Kill 33 Voters In Colombia

BAGOTA, Colombia (AP) — Long split into bitter factions, most of Colombia's voters united Sunday to elect Alberto Lleras-Camargo president. Terrorist attacks pointed up his most pressing problem.

Thirty-three persons, mostly peasants on their way to vote, were killed by roving terrorist bands. They killed 25 in an attack on two truckloads of voters near Tolima, in central Colombia, and shot down others at Huila and Caucha, in the west.

Troops and police kept order in the rest of the nation.

Tolima has long been the scene of bandit raids resulting from the bitter civil war that split the Liberals and the Conservatives for years.

# Food Prices Cause Cost-of-Living Leap

OTTAWA (CP) — Living costs made their biggest rise in almost two years between March and April, with the consumer price index climbing by nine-tenths of a point to a record 125.2 at the beginning of April from 124.3 at the beginning of March.

This new rise, the fourth consecutive monthly increase, was the largest since the May-June period of 1956 when the prices barometer rose by 1.2 points, the bureau of statistics reported yesterday. The index is based on 1949 prices equalling 100.

Boosted mainly by higher prices for fresh fruits, vegetables and beef, the index now is 4.3 points higher than it was a year ago. In the four-month period of Jan. 1-April 1, it rose by 2.1 points. The biggest monthly rise in recent years was the 1.6-point increase on Oct. 1, 1950.

"A further sharp rise in fresh fruit and vegetable prices, following a continuation of poor crop conditions in the United States, accounted for over half the increase in the total index," the bureau said.

The remainder of the increase was "largely attributable to higher prices for beef and health care items."

The index of average wages and salaries at Feb. 1—latest figure available—rose to 161.1 from 154.4 at Jan. 1 based on 1949 levels equalling 100. This compared with 156.8 at May 1, 1957.

Averages for the preceding years were 149.4 in 1956; 141.7 in 1955; 137.1 in 1954; 133.4 in 1953; 126 in 1952; 115.5 in 1951; 104.4 in 1950 and 100 in 1949.

The index, computed after dividing the total payroll of industrial establishments by the number of workers employed, represents a quantitative average of total wages paid. The survey covers most firms employing more than 15 persons.

# Traffic Fines

CITY

Norman L. Nantes, 1037 Pendergast, careless driving, $35 and restricted to driving for business only for one month.

Arthur E. Neel, 1341 Vining, careless driving, $35 and licence suspended.

James Russell Schultz, 1203 Blanshard, violating drivers' licence restriction by driving wrong type vehicle, $25; no chauffeur's licence, $15; failing to register change of address, $10.

Donald Harry Schultz, no fixed address, no driver's licence (three separate charges), $25 each; no chauffeur's licence (three separate charges), $15 each.


LUNDS

Important

AUCTION

TONIGHT

7.30 P.M.

WILF LUND

1953 Oldsmobile

4-Door Sedan

2-Tone — Radio

16' Fiberglas

Semi-Cabin Runabout

Complete with 1957 35 h.p. Electric "Evinrude" and Tee-Nee Trailer

(Total Cost Approx. $2,100)

1957 40 h.p.

Scott-Atwater Outboard

Almost New

FURNISHINGS

Expensive Carpets

Incl.: Rose Br. India 8x13.2, Green Br. India 9x12, Canadian Sarouk, Broadloom and others.

Appliances

Incl.: Two "Philco" 12 cu. ft. Chest Type Freezers, "Westinghouse" Laundromat, Comb. Electric and C. and W. Range, Electric Washers, etc.

Six 21" TV Sets

New Love Seat, Sectional Chesterfield Suite, Black Chrome and Walnut Dinette Suites, "Mr. and Mrs." Twin Bedroom Suites and attractive Occasional pieces. Misc.: Lady's Wrist Watch and Expensive Costume Jewellery, New Linen, small Adding Machine, 3 Portable Electric Sewing Machines, "Hohner" Accordion, China, Glass, Brass, etc.

On View from 9 a.m.

Courtesy and Service Always

LUNDS AUCTIONEERS & APPRAISERS PHONE 5-5422

926 FORT ST.



SPRING BILL CLEAN-UP WITH A

BENEFICIAL LOAN

Put "new life" in your budget — let a BENEFICIAL Bill Clean-Up Loan pay off piled up bills. Phone for cash *now* — then pick it up in 1-trip to the office.

BENEFICIAL likes to say "YES!"

Loans up to $2500 or more—30 months to repay on loans over $500

Your loan can be *life-insured* at Beneficial

650-A YATES STREET, VICTORIA

2nd Floor (Above Tip Top Tailors)

Phone: 2-8261 • Ask for the YES MANager

OPEN EVENINGS BY APPOINTMENT • PHONE FOR EVENING HOURS

BENEFICIAL FINANCE CO. OF CANADA (FORMERLY PERSONAL FINANCE CO.)

BENEFICIAL LOANS



Hudson's Bay Company

INCORPORATED 2ND MAY 1670

See it at the BAY...

Helena Rubinstein's new BEAUTY DEW

Greaseless liquid cream cleanses, softens, protects... in one quick step!

Helena Rubinstein created Beauty Dew for the thousands of busy women who asked her for *one* cream that would pamper their skins in the trusted Helena Rubinstein tradition—yet be swift and thrifty to use!

And so amazing Beauty Dew was born—a completely new greaseless liquid, scientifically formulated to *do the work of many creams!* Beauty Dew cleanses, softens, protects—and does it in just one minute! A completely new kind of liquid lanolin in Beauty Dew penetrates deeper into the skin, softening deep-down, while R7 Hexachlorophene protects your skin against bacteria-caused surface blemishes.

If you cherish your complexion—and time and money too, Beauty Dew is *the liquid cream for you.* Now Helena Rubinstein makes it possible to coddle your skin for about a penny a day—to keep it looking brighter, clearer, dewy-fresh!

4 months' supply, just 1.50

HUDSON'S BAY COMPANY, cosmetics, main

HB-1258



Tuesday Store Hours: 9 a.m. to 5.30 p.m.

Hudson's Bay Company

INCORPORATED 2ND MAY 1670

For courteous service dial 5-1311

with a Gift from the BAY

*White Stag*

Sport Togs

for Worlds of Summer Fun

Clothes that let you relax because they are air-conditioned, woven to breathe. Mercerized and Sanforized, completely washable—it's no wonder "White Stag" is the world's most famous playclothes fabric. Practical features that tell you're wise, plus . . . Beauty to show off your good taste even at the most casual of occasions!

Illustrated:

"Schooner Pant" — Slimly fashioned ¾-length pant with fly front closure, cuffed leg and attractively curved "Sea" pockets for smart, new appeal. White only. Sizes 10-16. 6.95

"Bra" — Lined and boned bra with halter strap and elasticized back. Fathom blue, white, skipper, sail red and keel black. Sizes S.M.L. 2.95

"Sun Cap" — Snug fitting cap with elasticized back and visor peak. Ideal for golf, sailing or other active wear. White and assorted colors. S.M.L. 1.95

Other Pieces to Match

"Clam Digger" —Famous roll-up pedal pusher with two pockets, side zip closure, stitched down strap at waist pulls through suspender slide for waist adjustment. Fathom blue, white, red. 4.95

Sizes 10-20.

"Flip Top" — Camisole top combining fashion with function. Front and back may be worn up or folded over onto buttons. Fathom blue, white, sail red and skipper. 4.95

Sizes 10-18.

"Boy Short" — Newly fitted narrower leg on cuffed short. Front tab with adjustable suspender slide. Watch pocket, side zip closure — Fathom blue, white, sail red, skipper. 3.95

Sizes 10-20.

HUDSON'S BAY COMPANY, sportswear, fashion floor, 2nd

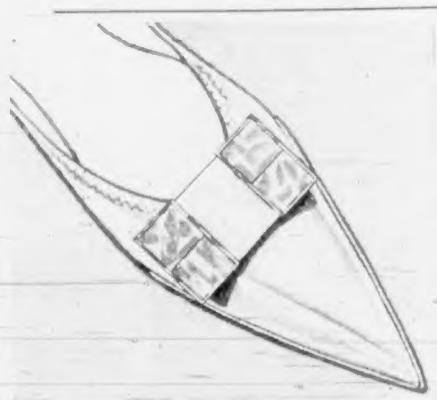

New Slender Elegance in White by BAYCREST

Flattering silhouettes, shaped and tapered to a gentle, poin with couturier perfection . . . high pencil thin stiletto heel or popular slender illusion heels . . . beautifully designe vamps accented with bows and exciting detailing . . . all thi beauty plus comfort . . . combination heel fittings for perfec fit, soft, flexible construction for foot caressing comfort. Size 5-9½ AAAA-B fittings collectively.

Pair 12.9

HUDSON'S BAY COMPANY, women's shoes, fashion floor, 2n

Mother's Day Cards that Say So Beautifully What You Feel

Cards created to express your thoughts . . . to tell Mother all the beautiful things you never can put into words. Choose from our huge assortment . . . each a treasure in beauty and prose.

from 10¢ to 1.50

HUDSON'S BAY COMPANY, stationery, main